Ucla
2017
WOMEN'S SOCCER
INFORMATION GUIDE

2
HONDA AWARD WINNERS (DAHLKEMPER, MEWIS)

4
2015 WOMEN'S WORLD CUP PLAYERS

5
2016 OLYMPIC PLAYERS

6
PLAYERS SELECTED IN 2015 NWSL DRAFT

7
CONSECUTIVE COLLEGE CUP APPEARANCES (2003-09)

37
NSCAA All-AMERICA HONORS

55
NCAA RECORD CAREER SHUTOUTS BY KATELYN ROWLAND

173
CAREER POINTS SCORED BY LAUREN CHENEY

2017 QUICK FACTS

Location	Los Angeles, CA
Athletic Dept. Address	325 Westwood Plaza Los Angeles, CA 90095
Athletics Phone	(310) 825-8699
Ticket Office	(310) UCLA-WIN
Soccer Office Phone	(310) 794-6443
Chancellor	Dr. Gene Block
Director of Athletics	Daniel G. Guerrero
Sr. Women's Administrator	Dr. Christina Rivera
Faculty Athletic Rep.	Dr. Michael Teitell
Home Field (Capacity)	Marshall Field at Drake Stadium (11,700)
Enrollment	43,301
Founded	1919
Colors	Blue and Gold
Nickname	Bruins
Conference	Pac-12
National Affiliation	NCAA Division I
Head Coach	Amanda Cromwell (Virginia '92)
Record at UCLA (Years)	66-17-8 (4)
Career Record (Years)	289-115-35 (20)
Asso. Head Coach	Joshua S. Walters, Sr. (Columbia Southern '04)
Asst. Coach	Jenny Bindon (Lewis '00)
Volunteer Assistant Coach	Sam Greene (Northwestern '11)
Undergraduate Assistant Coach	Gabbi Miranda
Director of Video & Analytics	Cesar Gonzalez (Vanguard '13)
2016 Record	15-5-2
2016 Pac-12 Record (Finish)	7-3-1 (T-4th)
2016 NCAA Tournament	T-9th
2016 Final National Ranking	13
NCAA Championships	1 (2013)
All-Time College Cup Appearances	8 (2000, 2003, 2004, 2005, 2006, 2007, 2008, 2013)
All-Time Conference Championships	11 (1997, 1998, 2001, 2003, 2004, 2005, 2006, 2007, 2008, 2013, 2014)

TABLE OF CONTENTS

The 2017 Bruins

Radio/TV Roster 2
Rosters 3
Coaching Staff 4
Player Biographies 7-17

2016 Season in Review

Final Statistics & Results 18
Box Scores 19-20

History/Records

All-Time Letterwinners 21
All-Time Numerical Roster 22
All-Time Player Statistics 23-24
UCLA Coaching History 24
Bruin Award Winners 25-27
NSCAA All-Americans 28-29
Single-Season Records 30
Career Records 31
Team & Miscellaneous Records 32
Yearly Leaders 33
All-Time Game-by-Game Results 34-36
All-Time NCAA Results 37
2013 NCAA Champions 38
UCLA's All-Time Record vs. Opponents 39-40
Final NSCAA Rankings (Since 1993) 41
Drake Stadium 42
National Team Bruins 43
Bruins in Professional Soccer 44

General Information

Administrator Bios 45
Pac-12 Conference 46

2017 SCHEDULE

Date	Opponent	Location	Time (PT)	TV
Aug. 11	**Canada FISU (scrimmage)**	**Drake Stadium**	**5 pm**	
Aug. 13	**CSU Bakersfield (scrimmage)**	**Drake Stadium**	**6 pm**	
Aug. 18	**San Diego State**	**Drake Stadium**	**7 pm**	**Pac-12 Networks**
Aug. 20	at Long Beach State	Long Beach, Calif.	7 pm	
Aug. 24	**Santa Clara**	**Drake Stadium**	**7 pm**	**Pac-12 Networks**
Aug. 27	**UC Santa Barbara**	**Drake Stadium**	**5:30 pm**	**Pac-12 Networks**
Sept. 1	at BYU	Provo, Utah	6 pm	
Sept. 3	at Weber State	Ogden, Utah	6 pm	
Sept. 7	at Virginia	Charlottesville, Va.	4 pm	
Sept. 15	**Pepperdine**	**Drake Stadium**	**7 pm**	**Pac-12 Networks**
Sept. 22	at Colorado*	Boulder, Colo.	2:30 pm	Pac-12 Networks
Sept. 28	**Oregon***	**Drake Stadium**	**5 pm**	
Oct. 1	**Oregon State***	**Drake Stadium**	**1 pm**	**Pac-12 Networks**
Oct. 5	at Arizona State*	Tempe, Ariz.	7 pm	
Oct. 8	at Arizona*	Tucson, Ariz.	12 pm	Live Stream
Oct. 12	**Utah***	**Drake Stadium**	**8 pm**	**Pac-12 Networks**
Oct. 19	at Washington State*	Pullman, Wash.	7 pm	Pac-12 Networks
Oct. 22	at Washington*	Seattle, Wash.	2 pm	Pac-12 Networks
Oct. 26	**Stanford***	**Drake Stadium**	**7:30 pm**	**Pac-12 Networks**
Oct. 29	**California***	**Drake Stadium**	**1 pm**	**Pac-12 Networks**
Nov. 3	**USC***	**Drake Stadium**	**7 pm**	**Pac-12 Networks**

Home matches in **bold** / * Pac-12 Conference match

MEDIA INFORMATION

Soccer Contact: Liza David
Phone: 310-206-8140
Fax: 310-825-8664
E-mail: ldavid@athletics.ucla.edu

Address: 325 Westwood Plaza
Los Angeles, CA 90095

Note: All interviews must be arranged by the Athletic Communications Office. Athletes have been instructed not to grant any interview, in person or by telephone, not arranged by the Athletic Communications Office. Telephone numbers are private and will not be released. Please do not expect team members to be available if you have not made prior arrangements.

uclaBruins·com

On the Cover: *UCLA seniors, l-r: Siri Ervik, Gabrielle Matulich, Zoey Goralski, Claire Winter, Chloe Hemingway, MacKenzie Cerda.*

#00 Lauren
BRZYKCY
5-10/Fr./GK/San Clemente, Calif.

#1 Siri
ERVIK
5-7/Sr./GK/Oslo, Norway

#2 Ashley
SANCHEZ
5-4/Fr./F/Monrovia, Calif.

#3 Chloe
CASTANEDA
5-3/RSo./MF/Encino, Calif.

#4 Gabrielle
MATULICH
5-3/Sr./D/F/Los Gatos, Calif.

#5 Kaiya
McCULLOUGH
5-8/So./D/Mission Viejo, Calif.

#6 Kennedy
FAULKNER
5-8/Fr./D/Markham, Ont., Canada

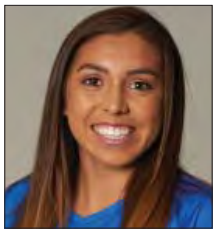

#7 Anika
RODRIGUEZ
5-2/RSo./F/MF/Torrance, Calif.

#8 Karina
RODRIGUEZ
5-5/Fr./D/Torrance, Calif.

#10 Julia
HERNANDEZ
5-7/Jr./F/Madrid, Spain

#11 Issy
BELLINGHAUSEN
5-4/Fr./F/Laguna Niguel Calif.

#12 Sunny
DUNPHY
5-10/So./F/Carlsbad, Calif

#13 Viviana
VILLACORTA
5-7/Fr./MF/Lawndale, Calif.

#14 Olivia
ATHENS
5-7/Fr./MF/Atherton, Calif.

#15 MacKenzie
CERDA
5-7/Sr./D/Huntington Beach, Calif.

#16 Hailie
MACE
5-7/Jr./F/Ventura, Calif.

#17 Delanie
SHEEHAN
5-6/Fr./MF/F/Brentwood, Calif.

#18 Chloe
HEMINGWAY
5-9/Sr./D/Irvine, Calif.

#19 Jacey
PEDERSON
5-5/So./D/Palo Alto, Calif.

#20 Teagan
MICAH
5-9/So./GK/Redcliffe, QLD, Australia

#21 Jessie
FLEMING
5-4/So./MF/London, Ont., Canada

#22 Dani
SATTERWHITE
5-10/Fr./D/San Juan Capistrano, Calif.

#23 Marley
CANALES
5-4/Fr./MF/San Diego, Calif.

#25 Claire
WINTER
5-3/RSr./MF/D/Lafayette, Calif.

#26 Zoey
GORALSKI
5-3/RSr./D/F/Naperville, Ill.

#27 Hannah
SHARTS
5-11/Fr./D/MF/Newbury Park, Calif.

Amanda
CROMWELL
Head Coach

Josh
WALTERS
Associate Head Coach

Jenny
BINDON
Assistant Coach

Sam
GREENE
Volunteer Assistant Coach

NUMERICAL ROSTER

No.	Name	Pos.	Ht.	Yr.	Hometown (High School/College)
00	Lauren Brzykcy	GK	5-10	Fr.	San Clemente, Calif (San Clemente)
1	Siri Ervik	GK	5-7	Sr.	Oslo, Norway (Norwegian College of Elite Sports)
2	Ashley Sanchez	F	5-4	Fr.	Monrovia, Calif (Mountain Park)
3	Chloe Castaneda	MF	5-3	RSo.	Encino, Calif. (Harvard-Westlake)
4	Gabrielle Matulich	D/F	5-3	Sr.	Los Gatos, Calif. (Archbishop Mitty)
5	Kaiya McCullough	D	5-8	So.	Mission Viejo, Calif. (El Toro)
6	Kennedy Faulknor	D	5-8	Fr.	Markham, ON, Canada (Bill Crothers Secondary School)
7	Anika Rodriguez	F/MF	5-2	RSo.	Torrance, Calif. (Torrance)
8	Karina Rodriguez	D	5-5	Fr.	Torrance, Calif. (Torrance)
10	Julia Hernandez	F	5-7	Jr.	Madrid, Spain (Trinity College/Eastern Florida State College)
11	Issy Bellinghausen	F	5-4	Fr.	Laguna Niguel, Calif. (San Juan Hills)
12	Sunny Dunphy	F	5-10	So.	Carlsbad, Calif. (Cathedral Catholic)
13	Viviana Villacorta	MF	5-7	Fr.	Lawndale, Calif. (Mira Costa)
14	Olivia Athens	MF	5-7	Fr.	Atherton, Calif. (Menlo-Atherton)
15	MacKenzie Cerda	D	5-7	Sr.	Huntington Beach, Calif. (Edison)
16	Hailie Mace	F	5-7	Jr.	Ventura, Calif. (Buena)
17	Delanie Sheehan	MF/F	5-6	Fr.	Brentwood, Calif. (Liberty)
18	Chloe Hemingway	D	5-9	Sr.	Irvine, Calif. (University)
19	Jacey Pederson	D	5-5	So.	Palo Alto, Calif. (Palo Alto)
20	Teagan Micah	GK	5-9	So.	Redcliffe, QLD, Australia (Redcliffe State High School)
21	Jessie Fleming	MF	5-4	So.	London, ON, Canada (H.B. Beal Secondary)
22	Dani Satterwhite	D	5-10	Fr.	San Juan Capistrano, Calif. (San Juan Hills)
23	Marley Canales	MF	5-4	Fr.	San Diego, Calif. (Westview)
25	Claire Winter	MF/D	5-3	RSr.	Lafayette, Calif. (Acalanes)
26	Zoey Goralski	D/F	5-3	RSr.	Naperville, Ill. (Neuqua Valley)
27	Hannah Sharts	D/MF	5-11	Fr.	Newbury Park, Calif. (Westlake)

ALPHABETICAL ROSTER

No.	Name	Pos.	Ht.	Yr.	Hometown (High School/College)
14	Olivia Athens	MF	5-7	Fr.	Atherton, Calif. (Menlo-Atherton)
11	Issy Bellinghausen	F	5-4	Fr.	Laguna Niguel, Calif. (San Juan Hills)
00	Lauren Brzykcy	GK	5-10	Fr.	San Clemente, Calif (San Clemente)
23	Marley Canales	MF	5-4	Fr.	San Diego, Calif. (Westview)
3	Chloe Castaneda	MF	5-3	RSo.	Encino, Calif. (Harvard-Westlake)
15	MacKenzie Cerda	D	5-7	Sr.	Huntington Beach, Calif. (Edison)
12	Sunny Dunphy	F	5-10	So.	Carlsbad, Calif. (Cathedral Catholic)
1	Siri Ervik	GK	5-7	Sr.	Oslo, Norway (Norwegian College of Elite Sports)
6	Kennedy Faulknor	D	5-8	Fr.	Markham, ON, Canada (Bill Crothers Secondary School)
21	Jessie Fleming	MF	5-4	So.	London, ON, Canada (H.B. Beal Secondary)
26	Zoey Goralski	D/F	5-3	RSr.	Naperville, Ill. (Neuqua Valley)
18	Chloe Hemingway	D	5-9	Sr.	Irvine, Calif. (University)
10	Julia Hernandez	F	5-7	Jr.	Madrid, Spain (Trinity College/Eastern Florida State College)
16	Hailie Mace	F	5-7	Jr.	Ventura, Calif. (Buena)
4	Gabrielle Matulich	D/F	5-3	Sr.	Los Gatos, Calif. (Archbishop Mitty)
5	Kaiya McCullough	D	5-8	So.	Mission Viejo, Calif. (El Toro)
20	Teagan Micah	GK	5-9	So.	Redcliffe, QLD, Australia (Redcliffe State High School)
19	Jacey Pederson	D	5-5	So.	Palo Alto, Calif. (Palo Alto)
7	Anika Rodriguez	F/MF	5-2	RSo.	Torrance, Calif. (Torrance)
8	Karina Rodriguez	D	5-5	Fr.	Torrance, Calif. (Torrance)
2	Ashley Sanchez	F	5-4	Fr.	Monrovia, Calif (Mountain Park)
22	Dani Satterwhite	D	5-10	Fr.	San Juan Capistrano, Calif. (San Juan Hills)
27	Hannah Sharts	D/MF	5-11	Fr.	Newbury Park, Calif. (Westlake)
17	Delanie Sheehan	MF/F	5-6	Fr.	Brentwood, Calif. (Liberty)
13	Viviana Villacorta	MF	5-7	Fr.	Lawndale, Calif. (Mira Costa)
25	Claire Winter	MF/D	5-3	RSr.	Lafayette, Calif. (Acalanes)

Team Staff

Head Coach: Amanda Cromwell (5th Year at UCLA, 20th overall, Virginia '92)
Asso. Head Coach: Joshua S. Walters, Sr. (5th Year at UCLA, Columbia Southern '04)
Asst. Coach: Jenny Bindon (1st Year, Lewis '00)
Volunteer Coach: Sam Greene (1st Year, Northwestern '11)
Undergraduate Assistant Coach: Gabbi Miranda
Director of Video & Analytics: Cesar Gonzalez
Staff Athletic Trainer: Amanda Pruden
Team Managers: Bella Johnston, Sophie Zollman, Brandon Dang

ROSTER BREAKDOWN

Height

5-11 ..... Sharts
5-10 ..... Brzykcy
..... Dunphy
..... Satterwhite
5-9 ..... Hemingway
..... Micah
5-8 ..... McCullough
..... Faulknor
5-7 ..... Cerda
..... Ervik
..... Mace
..... Hernandez
..... Villacorta
..... Athens
5-6 ..... Sheehan
5-5 ..... K. Rodriguez
..... Pederson
5-4 ..... Fleming
..... Canales
..... Sanchez
..... Bellinghausen
5-3 ..... Castaneda
..... Goralski
..... Matulich
..... Winter
5-2 ..... A. Rodriguez

Class

Freshmen (11): Athens, Bellinghausen, Brzykcy, Canales, Faulknor, K. Rodriguez, Sanchez, Satterwhite, Sharts, Sheehan, Villacorta

Sophomores (7): Castaneda, Dunphy, Fleming, McCullough, Micah, Pederson, A. Rodriguez

Juniors (2): Hernandez, Mace

Seniors (6): Cerda, Ervik, Goralski, Hemingway, Matulich, Winter

Position

Goalkeepers (3): Brzykcy, Ervik, Micah.

Defenders (10): Cerda, Faulknor, Goralski, Hemingway, Matulich, McCullough, Pederson, K. Rodriguez, Satterwhite, Sharts.

Midfielders (7): Athens, Canales, Castaneda, Fleming, Sheehan, Villacorta, Winter.

Forwards (6): Bellinghausen, Dunphy, Hernandez, Mace, A. Rodriguez, Sanchez.

State

California (19): Athens, Bellinghausen, Brzykcy, Canales, Castaneda, Cerda, Dunphy, Hemingway, Mace, Matulich, McCullough, Pederson, A. Rodriguez, K. Rodriguez, Sanchez, Satterwhite, Sharts, Sheehan, Villacorta, Winter.

Illinois (1): Goralski

International

Australia (1): Micah

Canada (2): Faulknor , Fleming

Norway (1): Ervik

Spain (1): Hernandez

Pronunciation Guide

Lauren Brzkcy ..... BRISKY
Marley Canales ..... CANAL-es
Chloe Castaneda ..... cass-ta-NYED-uh
Siri Ervik ..... SEE-ree ER-vick
Kennedy Faulknor ..... FOLK-ner
Zoey Goralski ..... gore-AL-ski
Julia Hernandez ..... WHO-lee-ah
Hailie Mace ..... HAY-lee
Gabrielle Matulich ..... MAT-lich
Kaiya McCullough ..... KAI-yuh
Teagan Micah ..... TEE-gun
Anika Rodriguez ..... AWE-nik-uh
Karina Rodriguez ..... kuh-REE-nuh
Viviana Villacorta ..... VEE-ya-CORE-ta

AMANDA **CROMWELL**

Head Coach
Fifth Season at UCLA/
20th Season overall
Virginia '92

One would be hard-pressed to find a coach who made as big of an impact in her first season as Amanda Cromwell. Eight months after being hired on Apr. 12, 2013 as the fifth head coach in UCLA women's soccer history, Cromwell led her team to the program's first-ever NCAA Championship.

Cromwell's 2013 Bruins finished the season with a 22-1-3 record and went unbeaten over their last 21 games. They gave up just one goal during the NCAA Tournament and only eight goals all season, leading the nation in goals against average (0.296). In addition to winning the national championship, the team won the Pac-12 title and tied the school record for most victories in a season. Abby Dahlkemper won the Honda Award, and three Bruins earned All-America honors, with five receiving first-team NSCAA All-Region honors. Cromwell herself was named Soccer America's Coach of the Year, the first-such honor for a UCLA women's soccer coach.

Year two of the Cromwell era was nearly as successful, as the Bruins went undefeated in their first 23 games before falling to Virginia in the NCAA Quarterfinals. Still, the Bruins earned a 21-1-2 record, won a second-straight Pac-12 title, set multiple school records, and accumulated a plethora of awards, including the Honda Award for Sam Mewis and a school-record four NSCAA All-America honors. Cromwell earned NSCAA Pacific Region Coach of the Year honors.

Although the 2015 Bruins went 8-10-1 after losing nine starters, Cromwell quickly put the pieces in place to rebuild, signing a blockbuster recruiting class in February 2016 that included three Top 10 players, led by U.S. National Team starter Mal Pugh, Canadian Olympic bronze medalist Jessie Fleming and U.S. Under-20 National Team standout Marley Canales. Although Pugh and Canales sat out the 2016 season while with the U-20s, Fleming and her freshman teammates, six of whom were in the starting lineup in the postseason, led the Bruins to a 15-5-2 record and to the NCAA Round of 16, where they were eliminated on penalty kicks to the No. 1 overall seed West Virginia. Fleming went on to earn NSCAA All-America honors, and senior Darian Jenkins, who suffered a season-ending leg injury in early October, earned NSCAA All-Region acclaim.

In addition to coaching, Cromwell was also instrumental in securing a $5-million dollar donation for the transformation of the North Athletic Field into the new home for UCLA Soccer, which will be named the Wallis Annenberg Stadium.

Cromwell came to UCLA in 2013 after 14 years as head coach at the University of Central Florida. From 1999-2012, she guided the Knights to a 203-83-26 record, 11 NCAA Tournament appearances, four Atlantic Sun Tournament championships, four Conference USA regular-season titles and the 2012 C-USA tournament title. Cromwell's Knights made a NCAA Elite Eight run in 2011 that included a defeat of North Carolina in the third round. Cromwell's UCF players earned 96 all-conference honors and 38 National Soccer Coaches Association of America (NSCAA) All-Region selections. They also amassed nearly 300 conference academic awards during her 14 years in Orlando, including 10 NSCAA Women's Collegiate Scholar All-American awards and one Senior CLASS Award.

Prior to Central Florida, Cromwell was head coach at University of Maryland-Baltimore County from 1996-97 and an assistant coach at the University of Virginia from 1992-94.

With 289 career victories and a .698 winning percentage at the close of the 2016 season, Cromwell currently ranks among the top-25 winningest active coaches and the top-30 all-time winningest coaches in NCAA history.

A native of Annandale, Va., Cromwell attended the University of Virginia and was the captain of the 1991 Cavaliers team that advanced to the Final Four. She was a two-time All-America selection, a finalist for the 1991 Hermann Trophy and a four-time All-Atlantic Coast Conference honoree.

Following her standout career in Charlottesville, Cromwell earned 55 caps while representing the U.S. Women's National Team. She was a member of the United States' 1995 FIFA Women's World Cup team and an alternate for the U.S. Olympic team in 1996. She later played professionally for the Washington Freedom, Atlanta Beat and the San Jose CyberRays of the Women's United Soccer Association and was inducted into the Virginia-DC Soccer Hall of Fame.

Cromwell has served as a member of the NCAA Men's and Women's Soccer Rules Committee and U.S. Soccer Board of Directors, and from 2002 to 2006, she was a member of the President's Council on Physical Fitness and Sports. She is also a member of the coaching staff that the State Department sends as an envoy to other countries to empower girls and women through soccer.

Cromwell graduated from the University of Virginia in 1992 with a bachelor's degree in biology.

Career Coaching Record

Year	Overall Record	Conf. Record/Finish	Postseason
UMBC			
1996	10-6-0	3-2-0/3rd	—
1997	10-9-1	3-2-0/3rd	—
UMBC (2 yrs)	*20-15-1*	*6-4-0*	—
Central Florida			
1999	16-6-1	8-0-1/1st	NCAA Second Round
2000	8-11-1	7-2-0/2nd	—
2001	14-6-0	9-1-0/1st	NCAA First Round
2002	18-5-0	10-1-0/1st	NCAA First Round
2003	16-5-1	9-1-0/2nd	NCAA First Round
2004	17-4-2	8-2-0/2nd	NCAA Second Round
2005	12-10-0	8-1-0/1st	—
2006	11-6-2	7-1-1/2nd	—
2007	15-4-4	7-1-1/1st	NCAA Second Round
2008	14-6-3	7-2-2/3rd	NCAA Second Round
2009	17-5-1	10-1-0/1st	NCAA Second Round
2010	15-5-3	8-1-2/1st	NCAA Second Round
2011	13-5-6	6-2-3/4th	NCAA Elite Eight
2012	17-5-2	8-3-0/3rd	NCAA Second Round
UCF (14 yrs)	*203-83-26*	*112-19-10*	*11 NCAA Appearances*
UCLA			
2013	22-1-3	9-0-2/1st	NCAA Champion
2014	21-1-2	10-0-1/1st	NCAA Elite Eight
2015	8-10-1	4-6-1/8th	—
2016	15-5-2	7-3-1/T-4th	NCAA Round of 16
UCLA (4 yrs)	*66-17-8*	*30-9-5*	*3 NCAA Appearances*
Totals (20 yrs)	**289-115-35**	**148-28-15**	**14 NCAA Appearances**

JOSHUA **WALTERS SR.**

Associate Head Coach
Fifth Season
Columbia Southern '04

Joshua S. Walters, Sr. was promoted to Associate Head Coach for the 2017 season and is in his fifth season overall on staff at UCLA. In his first season in 2013, Walters helped lead UCLA to its first-ever NCAA women's soccer championship and was named the NSCAA Pacific Region Assistant Coach of the Year. In 2016, he was the recruiting coordinator for the nation's No. 1 recruiting class, and the 2017 freshman class is ranked as the No. 2 recruiting class.

Walters, who brings 10 years of Division I experience to the Bruin staff, came to UCLA from Central Florida, where he served as the program's recruiting coordinator in 2012. He helped lead the Knights to their first Conference USA Tournament championship and to a school and conference record for shutouts with 15.

From 2010-12, Walters was the director of soccer operations at Florida State, with responsibilities for the day-to-day operations of the program, including team travel, gameday operations and community involvement.

Walters was an assistant coach with the women's soccer program at Utah State from 2007-10, serving as the recruiting coordinator and first assistant. Along with his duties for Utah State, Walters also earned positions on both the Region IV and Utah Olympic Development Program (ODP) staffs.He began his collegiate coaching career as an assistant coach at Houston, working primarily with the defenders and goalkeepers. Under his guidance, Houston's goalkeepers posted the lowest goals against average in school history (1.10) and set a school record with five shutouts in his first season with the Cougars.

Before his stint at Houston, Walters served 12 months as a First Lieutenant with Brigade S2 (Military Intelligence) of the Florida National Guard during Operation Enduring Freedom V in Bagram, Afghanistan. While in Afghanistan, Walters set up and directed a soccer clinic, as well as a series of games for Afghan youths. He later made a presentation on his experiences to the 2005 NSCAA Convention and was awarded the NSCAA Honorary All-American Award. During his military deployment, Walters received the Bronze Star for Valor and Service, the Global War on Terrorism Expeditionary Medal and the Humanitarian Service Medal.

Prior to his military duties, Walters was the head coach at Lawton Chiles High School in Tallahassee from 2000-05. He was also head coach of the Tallahassee United Futbol Club in 2002. Walters received his associate's degree of the arts from Marion Military Institute in 1998. He captained the soccer team and also earned MVP honors.

After graduating from MMI, he was commissioned as a signal officer in the Florida National Guard. Walters' coaching career started in Tallahassee at Godby High School, where he coached from 1998-2000. Additionally, he was the head coach for the Top of Florida Soccer Club until 2001.

A 2004 graduate of Columbia Southern University, Walters received his bachelor of arts in sports management and graduated cum laude. He holds an NSCAA Premier Diploma, as well as NSCAA Goalkeeper Advance National license.

Walters, a native of Winston-Salem, N.C., is married to Amy Lucas, a former Ole Miss soccer player. They have four young children, Joshua Jr. ("J.J."), Rylan, Avonlea and Carolina.

JENNY **BINDON**

Assistant Coach
First Season
Lewis '00

Two-time Women's World Cup player and two-time Olympian Jenny Bindon begins her first season in 2017 as assistant coach for the Bruins.

Bindon represented New Zealand on the national team for 10 years, and her 77 career caps is the most by a goalkeeper, men's or women's, in New Zealand's history. She competed at the 2007 and 2011 Women's World Cup and the 2008 and 2012 Olympic Games, playing every minute at the 2012 Olympics to lead the Football Ferns to a program-best quarterfinal finish. Bindon also led New Zealand to runner-up finishes at the 2008 Peace Queen Cup and 2011 Cyprus Cup.

Following her distinguished playing career in which she played every minute of every FIFA Tournament in which she participated, Bindon moved into coaching. She served as the assistant coach and goalkeeper coach for the New Zealand Under-17 Women's National Team, and was the goalkeeper coach for the Under-20s and the full national team. In 2016, she co-coached the Takapuna senior men's team in the Northern League Second Division, a third tier competition in the New Zealand club football pyramid, becoming just the second female to coach a men's team in the 52-year history of the Northern League competition. Bindon was also a head coach at the National Women's League level in 2014. In 2008, she served on the local organizing committee for the inaugural FIFA U-17 Women's World Cup.

As a student-athlete at SIU-Edwardsville, Bindon played three sports – soccer, tennis and basketball – before enlisting in the U.S. Coast Guard. She finished her collegiate playing career at Lewis University, where she played soccer and basketball. Bindon graduated from Lewis with a bachelor's degree in sports marketing and management and a minor in coaching and sociology.

Bindon and her husband Grant, a former captain of the New Zealand men's volleyball team, have a son, Tyler.

SAM **GREENE**

Volunteer Assistant Coach
First Season
Northwestern '11

Former Northwestern standout Sam Greene begins her first season as a coach and fifth season overall on the UCLA staff.

Greene, who has served as UCLA's Director of Soccer Operations since the 2013 season, moved into a volunteer assistant coach role in the summer of 2017. Greene has a U.S. Soccer Federation C License and was the head coach of the LA Galaxy South Bay 2000 Elite age group from 2015-17.

A four-year letterwinner at Northwestern, Greene was a two-time Academic All-Big Ten soccer player and Big Ten Distinguished Scholar during her senior year. She finished her career ranked fourth on Northwestern's career (16) and single-season (eight) assists lists and fifth on the career games played list (78).

Greene graduated from Northwestern in 2011 with a degree in Learning and Organizational Change.

GABBI **MIRANDA**

Undergraduate Assistant Coach
First Season

After a successful four-year playing career at UCLA, Gabbi Miranda joins the UCLA coaching staff as an undergraduate assistant coach in 2017.

Miranda was a member of UCLA's 2013 NCAA Championship team, playing 73 games for the Bruins from 2013-16. She made a splash right from the start for UCLA as a freshman, scoring a goal directly on a corner kick just three minutes into the season opener. She went on to play in 22 games with 17 starts in 2013, earning Pac-12 All-Freshman honors. Miranda was a team co-captain for the Bruins during her senior season, and she finished her career as a three-time Pac-12 All-Academic honoree.

A U.S. Youth National Team veteran, Miranda played in the 2012 FIFA U-17 Women's World Cup and recorded a pair of assists in the 2012 CONCACAF U-17 Women's Championship. She was the 2013 Colorado Gatorade State Player of the Year and a three-time NSCAA Youth All-American.

Miranda is due to graduate in Fall 2017 with a degree in Psychobiology.

CESAR **GONZALEZ**

Director of Video & Analytics
Third Season
Vanguard '13

Cesar Gonzalez finished his second year with the UCLA program and first as Director of Video & Analytics in 2016. Gonzalez assists in the day-to-day operations of the women's soccer program. Additionally, he is responsible for video exchange and helps in the analysis of future/past opponents and of the team.

Gonzalez has 11 years of coaching experience in soccer. He has been coaching at Estancia High School since 2006 and is currently the Associate Head Coach for the Boys Varsity team. He also has coaching experience in the Professional Ascenso MX League, having served as a Coaching Intern with Venados FC in 2015. Gonzalez is also a coach for UCLA Soccer Summer Camps.

Gonzalez grew up playing at the club level with Wolfpack FC, which followed by a one year stint in Mexico with Liga MX professional club Monarcas Morelia's 3rd Division team. He then returned to the United States, where he played for Vanguard University from 2011-13 and graduated in 2013 with a Bachelors degree in Communication and Minor in Film/Digital Media. He has a USSF "D" License.

Soccer Staff

Amanda Pruden
Staff Athletic Trainer

Joseph Geletko
Athletic Performance Coach

Rodney Burnell
Massage Therapist

Bella Johnston
Team Manager

Sophie Zollman
Team Manager

Brandon Dang
Team Manager

OLIVIA **ATHENS**

5-7 / Freshman
Midfielder
Atherton, Calif.
Menlo-Atherton Prep

U.S. National Team

Member of the U.S. Under-18 National Team, attending seven camps at the Under-18 level … Participated in the Six Nations Tournament in La Manga, Spain with the U-18s in March 2016.

High School/Club

Played first two years at Sacred Heart Prep and earned first-team all-league honors in 2013-2014 and WBAL Offensive Player of the Year acclaim in 2014-2015 … Tallied 33 goals and 30 assists in two years … Club team also won 2014 Surf Cup.

Personal

Full name is Olivia Marie Athens … Born in Stanford, Calif. … Parents are Nick and Candi Athens … Has two older brothers, Angelo and John, and one older sister, Erika … Decided to choose UCLA because it is an amazing institution with one of the best soccer programs in the country alongside its education … Her greatest athletic thrill was representing the U.S. and wearing the crest … Admires Zinedine Zidane and Stephen Curry … Hobbies include cooking/baking and hiking … Undeclared major but is leaning towards Life Science.

ISSY **BELLINGHAUSEN**

5-4 / Freshman
Forward
Laguna Niguel, Calif.
San Juan Hills HS

High School/Club

Played for the nationally-ranked SoCal Blues from 2011-17 … Helped lead the U15 Blues Dodge ECNL to the 2013 Blues Cup Tournament championship, the 2014 Thanksgiving Surf College Cup championship and the 2013-14 ECNL Playoffs championship … Member of the 2014 CalSouth 98 ODP-PRO+ Summer Pool … Team captain for San Juan Hills HS in 2016-17 … First-team All-Sea View League and team MVP Offense in 2015-16 and 2016-17 … Won Scholar-Athlete Award all four years … Also earned varsity letters in cross country and lacrosse … Awarded the "Golden Guts" Coaches Award in cross country in 2014.

Personal

Full name is Isabella Mariel Bellinghausen … Born in Laguna Beach, Calif. … Parents are Karin and Klaus Bellinghausen … Has two brothers, Nikkolai and Max, and one sister, Lily … Decided to choose UCLA because it felt like home and because of its excellent soccer program … Her greatest athletic thrill was being recruited by UCLA … Admires soccer players, Alex Morgan, Lionel Messi, Tobin Heath, Naymar, Robert Lewandowski and Thomas Müller … Hobbies include traveling, hiking camping and eating ice cream … Has been a member of the Two-Way Spanish Immersion Program since Kindergarten … AP Scholar Award Recipient who was on the Superintendent's Honor Roll every semester in high school … Undeclared major who plans to also minor in Spanish.

LAUREN **BRZYKCY**

5-10 / Freshman
Goalkeeper
San Clemente, Calif.
San Clemente HS

U.S. National Team

Member of the U.S. Under-17 National team.

High School/Club

Earned NSCAA High School All-American and All-Region honors in 2016 and 2017 … TeamSnap All-Region selection in 2017 … Finalist for the Gatorade Player of the year in 2016 … Earned all-state honors in 2016… Named to Best XI At the 2015 ECNL National Championships … Played in ECLN National Championships three times, winning one championship.

Personal

Full name is Lauren Ann Brzykcy … Born in Laguna Beach, Calif. … Parents are Bill and Andrea Brzykcy … Has one brother, Christopher… Her grandfather led the University of Wisconsin to its first Big Ten Golf Championship in 1957… Decided to choose UCLA because it has great history, a beautiful campus, a successful soccer program, is close to home, and offers sign language through their linguistics program … Her greatest athletic thrill was winning a national championship… Admires Manuel Neuer … Hobbies include sign language, surfing and playing the ukulele … Undeclared major.

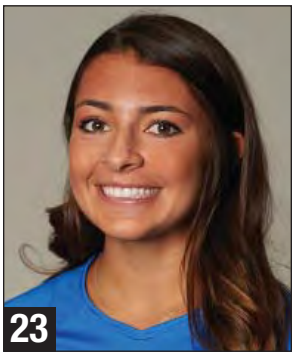

MARLEY **CANALES**

5-4 / Freshman
Midfielder
San Diego, Calif.
Westview HS

U.S. National Team

Has played with the U-17, U-18, and U-20 Women's National Teams … Member of the FIFA U-20 Women's World Cup team … Member of the U.S. team that won the 2015 CONCACAF U-20 Championship … All-Tournament selection at the 2013 CONCACAF U-17 Championships … Earned 27 caps between the U-20 and U-17 teams since 2013.

High School/Club

Three-time NSCAA Youth All-American … 2014-15 California Gatorade Player of the Year finalist … 2015 CIF All-San Diego Player of the Year … Member of the 2014 USYS ODP National Championhip squad … Named to 2015 HS Girls Winter All-America Regional first team, Totaled 38 points, 27 goals, and 13 assists in her High School Career … Played club soccer for the San Diego Surf.

Personal

Full name is Marley Angelina Canales … Born in Salt Lake City, Utah … Greatest athletic thrill was scoring her first international goal for the U-17s … Admires Kobe Bryant … Hobbies include going to the beach and on beach runs, watching the sunset, hanging out with family and friends, and hiking … Parents are Rudy and Kelly … Older sister, Miranda, played college soccer at Concordia … Psychology major.

CHLOE **CASTANEDA**

5-3 / R. Sophomore
Midfielder
Encino, Calif.
Harvard-Westlake HS

2016
Her first collegiate goal was the game-winner in the 83rd minute at Texas A&M in a 1-0 victory … Played in all 22 games and made starts against San Diego and Pepperdine … Played in a season-high 67 minutes vs. San Diego.

2015
Redshirted the season.

U.S. National Team
Trained with the U.S. Under-17 National Team in 2013 and 2014 … Participated in the U-17 WNT National Training Center Invitational in February 2014.

High School/Club
Played four years as a center attacking midfielder at Harvard-Westlake … Team went undefeated in Mission League play in 2015 and was a CIF Finalist in 2012 and 2013 … Club team LA Premier FC won the California Regional League championship in 2014 and Manchester City Cup championship in 2015 … Participated in ODP since U-12 … Selected the 2016 UWS West Player of the Year while playing with the national champion Santa Clarita Blue Heat … Earned UWS All-Conference honors in 2017.

Personal
Full name is Chloe Marie Castaneda … Born in Los Angeles, Calif. … Hobbies are painting, drawing, sketching and hiking … Parents are Lisa and Joe Castaneda … Has two younger sisters, Carissa and Camryn … Integrative biology and physiology major … Career aspiration is to be a physical therapist.

Career Statistics

Year	GP-GS	Shots	Goals	Assists	Points	GWG
2016	22-2	3	1	0	2	1

MACKENZIE **CERDA**

5-7 / Senior
Defender
Huntington Beach, Calif.
Edison HS

2016
Moved to the backline after playing as a forward the previous two seasons … Started in 18 of 20 games played … Ranked second on the team and fourth in the Pac-12 in assists with a career-high six … Assisted on the game-winning goals against Texas A&M, Penn State, Oregon State and Oregon … Selected the Pac-12 Defensive Player of the Week Sept. 6 after assisting on the game-winner in overtime and contributing to a shutout against No. 13 Penn State.

2015
Played in 17 games and made 14 starts … Scored the game-winner against Oregon Sept. 25 … Recorded two assists on the season, one each against Arizona and Arizona State.

2014
Played in 17 games, seeing double-digit minutes in 14 contests … Scored her first career goal in the NCAA second round win over Harvard.

U.S. National Team
Participated in U.S. U-18 national team camp in December 2013.

High School/Club
Ranked as the No. 13 recruit in her class by Top Drawer Soccer … NSCAA High School All-American in 2013 … Named 2014 CIF Player of the Year and a Gatorade Player of the Year nominee … Totaled 68 goals and 23 assists in her prep career … Member of 2012 ODP National Championship team … Won 2012 ECNL Championships and 2011 National Cup with Slammers FC … 2012 ECNL San Diego All-Event Team … 2013 August ECNL/id2 National Camp participant.

Personal
Full name is MacKenzie S. Cerda … Born in Long Beach, Calif. … Hobbies and interests are surfing and being outdoors … Parents are Shannon and Louie Cerda … Has an older sister, Allyson, and two older brothers, Joshua and Jacob … Sociology major.

Career Statistics

Year	GP-GS	Shots	Goals	Assists	Points	GWG
2014	17-0	13	1	0	2	0
2015	17-14	25	1	2	4	1
2016	20-18	20	0	6	6	0
Totals	**54-32**	**58**	**2**	**8**	**12**	**1**

SUNNY **DUNPHY**

5-10 / Sophomore
Forward
Carlsbad, Calif.
Cathedral Catholic HS

2016
Played in 18 games and started five games, including the final four games of the season … Scored the game-winning goal in overtime at Arizona, her first career goal … Assisted on the game-winning goal in the NCAA 1st Round win over Seattle … Played in a career-best 82 minutes at USC.

U.S. National Team
Participated in U.S. Youth National Team camps since 2013, most recently with the U-18s in London in July.

High School/Club
Selected to the USYS National Championship Best 11 team in 2013 … Played on the USYS ODP National Championship teams in 2014 and 2015 … Leading scorer at the 2014 ODP Championships … Named to the Best XI at the 2013 ODP Thanksgiving Interregional … Played club soccer with San Diego Surf … All-CIF selection at Cathedral Catholic in 2014 and 2015 … Gatorade Player of the Year nominee in 2014.

Personal
Full name is Sunny Marie Dunphy … Born in Los Angeles at the UCLA Hospital … Parents are Stephen and Nicole Dunphy … Has three younger siblings, sisters Sierra and Sadie and brother Stephen … Father was a 3-time ACC decathlon champion at the University of Virginia … Admires Michael Jordan, Carli Lloyd and Gareth Bale … Hobbies include surfing, yoga, drawing and photography … Lists her greatest athletic thrill as scoring a hat trick in the CIF State Championship game during her junior year to help her team achieve a three-peat … Undeclared major with career aspirations to become an ER doctor.

Career Statistics

Year	GP-GS	Shots	Goals	Assists	Points	GWG
2016	18-5	15	1	1	3	1

SIRI **ERVIK**

5-7 / Senior
Goalkepeer
Oslo, Norway
Norwegian College of Elite Sports

2016
Played in the NCAA 3rd Round game at West Virginia, serving as the team's goalkeeper for the penalty shootout and making one save.

2015
Started the final eight games of the season and recorded a 3-4-1 record … Recorded her first career shutout in a 1-0 win over Utah … Made a career-best six saves in the 2-1 win over Colorado.

2014
Did not see game action.

Norwegian National Team
Member of the Norwegian U-19 National Team … Debuted with Norway's U-15 National Team in a game against Sweden and was voted the game's MVP … Made her UEFA debut at the European Women's Under-17 Championships and helped shut out Lithuania, 11-0.

High School/Club
Played club soccer with Stabaek IF … Member of the 2016 UWS national champion Santa Clarita Blue Heat.

Personal
Full name is Siri Ervik … Born in Oslo, Norway … Hobbies and interests are snowboarding and playing guitar … Parents are Mette and Oyvind Ervik … Has an older brother, Jorgen … Sociology major.

Career Statistics

Year	GP-GS	Min.	Saves	Shutouts	GA	GAA	W-L-T
2015	8-8	740	21	1	16	1.95	3-4-1
2016	1-0	0	0	0	0	0.00	0-0-0
Totals	**9-8**	**740**	**21**	**1**	**16**	**1.95**	**3-4-1**

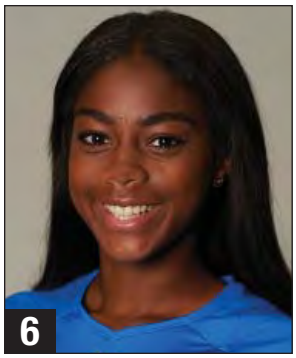

KENNEDY **FAULKNOR**

5-8 / Freshman
Defender
Markham, Ontario, Canada
Bill Crothers Secondary School

Canadian National Team

Member of the Canadian National Team and Under-20 National Team … Earned her first cap with the Canadian Women's National team on Dec. 9, 2015 and has four overall caps … At age 16 years, was the youngest center back ever to play for Canada … Selected the 2015 U17 Canadian Player of the year … Led Canada to the Under-15 CONCACAF Championship in 2014 and was named to the Best XI … Played in the 2016 CONCACAF Women's Under-17 Championship.

Personal

Full name is Kennedy Jade Faulknor … Born in Scarborough, Canada … Parents are Paula and Glen Faulknor … Has one younger brother, Cole, and an older sister, Sydney…Decided to attend UCLA because it was her dream school, she loved the atmosphere and felt that UCLA would be the best environment to be challenged as a player and person … Lists her greatest athletic thrill as representing Canada for the first time in the Cayman Islands and winning the U15 CONCACAF championship … Admires Serena Williams, Skylar Diggins and Lionel Messi … Hobbies include music, working out and dancing … Plans to major in psychology.

JESSIE **FLEMING**

5-4 / Freshman
Midfielder
London, Ontario, Canada
H.B. Beal Secondary

2016

NSCAA Third-Team All-American … Just the fourth UCLA freshman ever to earn NSCAA All-America honors … Top Drawer Soccer's Freshman of the Year … First-team NSCAA All-Pacific Region … First-team All-Pac-12 and All-Freshman selection … UCLA's leading scorer with 11 goals and 27 points … Started her collegiate career with a four-game goal-scoring streak, including a two-goal game in her debut against Florida … Scored the game-tying goal with under two minutes to play in regulation at West Virginia in the NCAA 3rd Round … Assisted on both goals in the NCAA 2nd Round game vs. Nebraska … Scored both goals in UCLA's 2-0 win over Arizona State, including a 30-yard golazo … Scored two goals, including the game-winner in overtime, to defeat Washington … Recorded the game-winning goal in overtime against Penn State … Had a one-goal, one-assist game in UCLA's 3-1 win over San Diego … Named Pac-12 Offensive Player of the Week on Sept. 6 and 27 and also named to Top Drawer Soccer's National Team of the Week twice … Voted the UCLA/Muscle Milk Student-Athlete of the Week four times … Named the No. 1 player on Top Drawer Soccer's Midseason Top 100 Freshman list.

Canadian National Team

Starter on Canada's 2016 Olympic team that won a bronze medal … Helped Canada win gold at the 2016 Algarve Cup and silver at the 2015 Cyprus Cup … Played for Team Canada at the 2015 Women's World Cup and the Pan American Games … Named the 2016 and 2015 U-20 Canadian Player of the Year and the 2014 U-17 Player of the Year … Played in both the U-20 and U-17 Women's World Cups in 2014 … Won the Golden Ball and a team silver medal at the 2013 CONCACAF U-17 Championships … Made National Team debut in 2013 at age 15.

High School/Club

Attended London Central Secondary School and graduated from H.B. Beal Secondary School … OFSAA Cross Country Champion in 2012 … Won the OFSAA Track & Field Championships in the 1500m and 3000m in 2013 and the 3000m in 2014.

Personal

Full name is Jessie Alexandra Fleming … Born in London, Ontario, Canada … Greatest athletic thrill was her first senior international goal for Canada … Admires Muhammad Ali … Enjoys skiing, hiking, photography and travel … Parents are John and Michaele … Has an older brother, Tristan, and younger sister, Elysse … Engineering major.

Career Statistics

Year	GP-GS	Shots	Goals	Assists	Points	GWG
2016	19-16	42	11	5	27	3

ZOEY GORALSKI

5-3 / R. Senior
Defender/Forward
Naperville, Ill.
Neuqua Valley HS

2016
Starter in 21 of 22 games played … Scored a goal in the NCAA 1st Round vs. Seattle and had an assist in the 2nd Round vs. Nebraska … Recorded five assists on the season … Assisted on the game-winner in overtime against Washington … Played in a season-high 105 minutes vs. California … Played at the forward position in the Bruins' 1-0 win at USC and had two shots and a cross that led to the game-winner … Had a goal and assist in UCLA's 2-2 exhibition tie against BYU … … Earned honorable mention Pac-12 All-Academic honors for the third-straight year.

2015
Honorable mention Pac-12 All-Academic … Led the team in assists with five, including a Pac-12 best four in conference games … Three of her assists were on game-winning goals (at San Diego, Oregon, Arizona) … Played in all 19 games and started 18, with her only non-start being on Senior Day … Totaled 1414 minutes played to rank third on the team … Played in a career-high 107 minutes against Arizona State.

2014
All-Freshman team selection by Soccer America and the Pac-12 … Honorable mention Pac-12 All-Academic honoree … Played in 22 games and scored two goals with three assists … Scored her first career goal in a 4-1 win over LMU and also scored in the 3-0 win over Cal … Assisted on the game-winning goal against Colorado.

2013
Redshirted the season due to injury.

U.S. National Team
Traveled to Sweden to play with the U.S. U-23s in June 2017 and also participated in U-23 camps in April and July of 2017 … Participated in the U-20 National Team camp in February 2013 … U-17 National Team player pool in 2011-12 and in the U-15 player pool in 2010.

High School/Club
Two-time NSCAA Youth All-American … NSCAA High School All-American in 2011 and 2012 … Gatorade State Player of the Year finalist and the Illinois High School Coaches Association Player of the Year in 2012 after recording 17 goals and 11 assists … Scored 18 goals with 14 assists in 2011 and 10 goals with two assists in 2010 as a freshman … Region II ODP team member from 2009-12 and named to the ODP Thanksgiving Interregional Best XI in 2012 … Runner-up at the 2015 WPSL Championships with SoCal FC .

Personal
Full name is Zoey Glenn Goralski … Born in Naperville, Ill. … Parents are Ed and Teri … Has two younger sisters, Naomi and Jamie … Describes her greatest athletic thrill as playing with the U-17 and U-20 National Teams … Admires U.S. National Team player Ali Kreiger and Brazil's Dani Alves … Hobbies include reading and Netflix … Physiological Sciences major.

Career Statistics

Year	GP-GS	Shots	Goals	Assists	Points	GWG
2014	22-0	8	2	3	7	0
2015	19-18	5	0	5	5	0
2016	22-21	10	1	5	7	0
Totals	**63-39**	**29**	**3**	**13**	**19**	**0**

CHLOE HEMINGWAY

5-9 / Senior
Defender
Irvine, Calif.
University HS

2016
Made her collegiate debut in the season opener at San Diego State … Also played at Pepperdine … Scored a goal on a header after a corner kick in UCLA's exhibition contest against Beijing Normal.

2015
Did not see game action … Named to the UCLA All-Academic team.

2014
Did not see game action.

U.S. National Team
Member of U-18 National Team player pool and attended several U-18 camps since 2012 … Participated in several U-15 National Team training camps in 2011.

High School/Club
Ranked No. 24 nationally by Top Drawer Soccer … First-team All-Tournament at the 2011 ODP Region IV Championships … Led team to the 2012 USYS ODP National Championship … West Coast FC Team Captain since 2008 … Participated in ECNL/id2 National Camp in 2012.

Personal
Full name is Chloe Faith Hemingway … Born in Orange, Calif. … Lists her greatest athletic thrill as attending U.S. National camps … Admires football player Frank Gore for overcoming two torn ACLs … Hobbies are going to the beach, watching movies and traveling to new places … Parents are Elyce and David Hemingway … Father David was a world-ranked traithlete … Has an older sister, Matisse … Has many relatives who have attended UCLA … Double majoring in Psychology and Communications Studies.

Career Statistics

Year	GP-GS	Shots	Goals	Assists	Points	GWG
2016	2-0	0	0	0	0	0

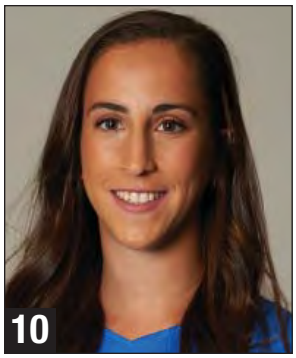

JULIA **HERNANDEZ**

5-7 / Junior
Forward
Madrid, Spain
Eastern Florida State College

2016
Played in 19 games and made starts against San Diego State, Texas A&M, Florida and San Diego … Scored a goal in UCLA's win at San Diego State … Had a two-goal, one-assist game in UCLA's exhibition victory over Beijing Normal … Named to UCLA's All-Academic Team for 2016-17.

2015 (Eastern Florida State College)
Led Eastern Florida State College to a second place national finish … Named NJCAA and NSCAA All-American … Ranked fifth in the nation in both goals (26) and points (65) … Also tallied 13 assists in 18 games.

Spanish National Team
Attended Spanish U-15, U-16 and U-17 National team camps.

High School/Club
Graduated from Trinity College in 2015 … Played for Madrid CFF and Pozuelo CF … Two-time Spanish U-18 national champion … Championship MVP at the UWS National Championships, scoring two goals, including the game-winner on a bicycle kick in overtime.

Personal
Full name is Julia Hernandez Elena … Born in Madrid, Spain … Began playing soccer at the age of 12 … Her greatest athletic thrill was winning her first National Championship in Spain in the last minute of the final in Rayo Vallecano Stadium in Madrid … Admires Rafael Nadal and Veronica Boquete … Parents are Concepción Elena and Francisco Hernandez … Father was a senior national champion in rowing … Has older sister, Lola who placed second in the Spanish National Taekwondo Championship… Applied mathematics major.

Career Statistics

Year	GP-GS	Shots	Goals	Assists	Points	GWG
2016	19-4	12	1	0	2	0

HAILIE **MACE**

5-7 / Junior
Forward
Ventura, Calif.
Buena HS

2016
Earned honorable mention All-Pac-12 honors … One of two players who started all 22 games for the Bruins … Helped UCLA record nine shutouts … Second on the squad in minutes played with 1943 …Two-time Pac-12 Defensive Player of the Week (Nov. 8, Sept. 20) … Assisted on the game-winning goal in overtime at Arizona with a monster run from beyond midfield and perfect cross to Sunny Dunphy for the winner and was subsequently named to Top Drawer Soccer's National Team of the Week … Recorded an assist in the shutout win over Pepperdine and was named Pac-12 Defensive Player of the Week.

2015
Led Bruin freshmen in games played (19) and started (15) … Earned her first start against Texas and remained in the starting lineup the remainder of the year … Assisted on the game-winning goal at San Diego in double overtime … Played the full 110 minutes in the 1-1 tie with Arizona State.

U.S. National Team
Participated in U.S. Youth National Team camp with the U-20s in 2015 and with the U-23s in April and July of 2017.

High School/Club
Totaled 26 goals and 15 assists during her senior year at Buena HS … Ventura County Sports Hall of Fame Player of the Year in 2015 … Channel League Offensive MVP in 2014 … Also played volleyball for four years and was an all-league and all-county performer … Played club soccer with Eagles SC ECNL.

Personal
Full name is Hailie Janae Mace … Born in Ventura, Calif. … Parents are Chris and Wendy Mace … Has an younger sister, Berklee, and a younger brother, Tyson … History major.

Career Statistics

Year	GP-GS	Shots	Goals	Assists	Points	GWG
2015	19-15	10	0	1	1	0
2016	22-22	5	0	2	2	0
Totals	**41-37**	**15**	**0**	**3**	**3**	**0**

GABRIELLE **MATULICH**

5-3 / Senior
Defender/Forward
Los Gatos, Calif.
Archbishop Mitty HS

2016
Earned Pac-12 All-Academic honors for the second-straight year … Played in 15 games and earned starts against San Diego, Long Beach State and Arizona State, all UCLA victories … Played the full 90 in the shutout win over Arizona State … Scored a goal in the win at No. 25 Pepperdine … Recorded an assist in the season opener at San Diego State.

2015
Earned honorable mention Pac-12 All-Academic honors … Played in 15 games and made five starts.

2014
Played in 14 games, with a career-best 45 minutes at Hawaii … Scored her first career goal at Washington.

U.S. National Team
Member of U.S. Under-20 National Team … Played with the U-18s from 2012-14 and was team captain for a pair of friendlies at Mexico in July 2014 … Played with U-18s at the 10 Nations Tournament in March 2014.

High School/Club
Nationally-ranked No. 7 by Top Drawer Soccer … Two-time NSCAA All-American … Named to 2013 San Diego ECNL All-Event Team … Played club soccer with MVLA Lightning … Member of the 2016 UWS national champion Santa Clarita Blue Heat.

Personal
Full name is Gabrielle Nicole Matulich … Born in San Jose, Calif. … Hobbies include playing with her dog and going to the beach … Parents are Lisa and Mark Matulich … Has an older sister, Michaela … Sociology major.

Career Statistics

Year	GP-GS	Shots	Goals	Assists	Points	GWG
2014	14-0	2	1	0	2	0
2015	15-5	2	0	0	0	0
2016	15-3	3	1	1	3	0
Totals	**44-8**	**7**	**2**	**1**	**5**	**0**

KAIYA **McCULLOUGH**

5-8 / Sophomore
Defender
Mission Viejo, Calif.
El Toro HS

2016
Selected to the Top Drawer Soccer Freshman Best XI first team … Named to the Pac-12 All-Freshman team … Ranked third on the team in minutes played with 1809 … Starter in 21 of 21 games played (did not play vs. Washington State due to illness) … Helped UCLA record nine shutouts … Recorded an assist at San Diego State and assisted in the game-winner at Pepperdine.

U.S. National Team
Member of U.S. U-18 National Team player pool since 2015 and most recently played with the U-18s in England in July 2016 … Has also seen action with the U-19s.

High School/Club
Earned first-team High School All-America, all-region and all-state honors in 2016 … Named the 2016 Orange County Female Athlete of the Year by the O.C. Athletic Directors Association … Four year varsity starter in soccer and competed four years of varsity track and field (100m, 200m, 400m, 4x100m relay, 4x4000m relay, and long jump) at El Toro HS … Soccer team MVP and track and field co-MVP as a freshman in in 2012-13 … Four-year varsity scholar-athlete Forward and defender for her high school team and club team San Diego Surf.

Personal
Her full name is Kaiya June McCullough … Parents Abdul McCullough and Amy Thorne were both student-athletes at UCLA … Abdul was a three-year starter for the UCLA football team, a three-year All-Pac-10 honoree and a team captain during his senior season … Amy was a 1993 All-American and the first UCLA gymnast ever to score a perfect 10 … Has two younger brothers, Kevin and Jeren … Hobbies include reading, running, and binge-watching television shows … Born in Irvine, Calif. … Undeclared major.

Career Statistics

Year	GP-GS	Shots	Goals	Assists	Points	GWG
2016	21-21	1	0	2	2	0

TEAGAN **MICAH**

5-9 / Sophomore
Goalkeeper
Redcliffe, Queensland, Australia
Redcliffe State HS

2016

Selected to the Top Drawer Soccer Freshman Best XI first team … Earned the starting job in preseason and became the first true freshman goalkeeper to start in goal on opening day since Valerie Henderson in 2004 … Played in every minute of every game, leading the team in minutes played with 2064 … Recorded nine shutouts to rank third in the Pac-12 … Recorded 93 saves during the season, the second-most in UCLA history … Made a career-high nine saves in the NCAA 3rd Round match at West Virginia … Earned shutouts in her first two games and in three of her first four games … Made seven saves in the 1-0 shutout win at USC … Had five or more saves in 10 of 22 games played … Named the Pac-12 Goalkeeper of the Week three times (Aug. 23, Sept. 20, Nov. 8) … Recorded an assist in the win against Washington State.

Australian National Team

Called up to the full Australian National Team for the final match of the Tournament of Nations in August 2017 … Member of Westfield Young Matilda's U-20 national team and the Mini Matildas U-17 national team … Selected to the U-19 Young Matildas team for the 2015 AFC Women's Championships … Competed at the AFC U-17 Championship … Team captain of Westfield Australian's U13 team … Won Goalkeeper of the Tournament honors at the 2014 NTC Challenge.

High School/Club

Played with the Western Sydney Wanderers in the W-League in 2015-16 and with the Brisbane Roar from 2013-15 … Member of the Australian Goalkeeping Academy Hall of Fame.

Personal

Full name is Teagan Jade Micah … Born in Victoria, Australia … Greatest athletic thrill is representing her country and making her W-League Debut … Parents are Yvonne and Stephen … Has two sisters, Hayley and Kaitlyn … Hobbies include going to the beach and traveling … Psychology major.

Career Statistics

Year	GP-GS	Min.	Saves	Shutouts	GA	GAA	W-L-T
2016	22-22	2064	93	9	22	0.96	15-5-2

JACEY **PEDERSON**

5-5 / Sophomore
Defender
Palo Alto, Calif.
Palo Alto HS

2016

Played in 17 games and earned six starts, including starts in the last four games … Helped UCLA record three shutouts in its last four games … Assisted on the game-tying goal with less than two minutes to play in regulation in the NCAA 3rd Round game at West Virginia … Played the full 90 against Washington State and a career-high 92 minutes at West Virginia.

U.S. National Team

Has been a member of the U.S. Youth National Team program since 2012 … Most recently represented the U.S. U-19 team in New Zealand in June 2016.

High School/Club

High school All-American, all-region and all-state selection at Palo Alto High School … NSCAA Youth All-American in 2015 … Played four years of soccer as a defender and midfielder and two years of track & field, competing in the long jump, triple jump, 4x400m relay, and 200m … SCVAL Defensive MVP for the 2012-13 season and league MVP as a junior and senior … San Jose Mercury Player of the Year for the Central Coast Section as a junior … Played club soccer for PSV Union FC, which won the Surf College Cup in 2014.

Personal

Full name is Jacey Pederson … Born in Palo Alto, Calif. … Greatest athletic thrill was representing the U.S. at national training camps … Hobbies include cooking/baking, listening to music, hiking, and yoga … Parents are Shelly and Stu Pederson … Stu played 14 years of professional baseball for the Los Angeles Dodgers and Toronto Blue Jays … Has three brothers, Champ, Tyger, and Joc … Joc is an All-Star center fielder for the Los Angeles Dodgers, and Tyger played within the Dodgers organization from 2013-14 … Admires Stephen Curry … Majoring in Physiological Science and would like to get into Sports Nutrition.

Career Statistics

Year	GP-GS	Shots	Goals	Assists	Points	GWG
2016	17-6	2	0	1	1	0

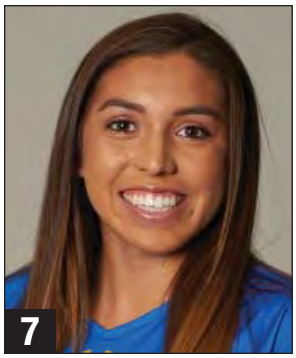

ANIKA RODRIGUEZ

5-2 / R. Sophomore
Forward/Midfielder
Torrance, Calif.
Torrance HS

2016

Earned second-team All-Pac-12 honors and first-team Pac-12 All-Freshman acclaim … Selected to the Top Drawer Soccer Freshman Best XI first team … Played in all 22 games and made 20 starts … Led the team and ranked second in the Pac-12 in assists with eight … Ranked fourth on the team in scoring with 14 points … Scored the game-winning goal in the NCAA First Round vs. Seattle … Had two-assist games against Long Beach State and Washington … Assisted on the game-winners against San Diego State, Texas A&M, Long Beach State and Washington … Scored her first collegiate goal against San Diego and also had a goal at Arizona … Ranks seventh in Top Drawer Soccer's Midseason Top 100 Freshman list.

2015

Redshirted due to injury.

U.S. National Team

Played on U.S. Youth National Teams from U-14 to U-17 … Scored a goal in the opening match of the 2013 CONCACAF U-17 Tournament.

High School/Club

Two-year All-American and All-CIF player at Torrance HS … Earned all-league honors four years … Competed on the track and field team as a sprinter for two seasons … Played club soccer with SoCal Blues, which won the 2016 USYS national title … Named to Best Eleven at the 2016 USYS National Championships.

Personal

Full name is Anika Elia Rodriguez … Born in Torrance, Calif. … Parents are Rafael and Elia Rodriguez … Has two younger sisters, Karina and Nikaela, and two younger brothers, Cristian and Nicolas … Karina is a freshman on the UCLA soccer team … Political Science major.

Career Statistics

Year	GP-GS	Shots	Goals	Assists	Points	GWG
2016	22-20	42	3	8	14	1

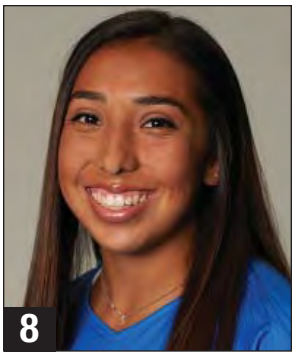

KARINA RODRIGUEZ

5-5 / Freshman
Defender
Torrance, Calif.
Torrance HS

U.S. National Team

Participated in the 2016 FIFA Under-17 Women's World Cup … Started and played in all four matches at the 2016 CONCACAF U-17 Women's Championship and picked up one assist in helping the USA to the regional title and a Under-17 Women's World Cup berth … Also trained with the U.S. Under-19 National Team in 2016 and the Under-20s in 2017 … Played with the Under-15 National Team in 2014.

High School/Club

Member of the So Cal Blues and was named to the Best XI as the Blues won the 2016 U-19 U.S. Club Soccer National Championship … Two-time youth All-American … Nominee for 2016 player of the year … Played two seasons of soccer at Torrance HS.

Personal

Full name is Karina Anais Rodriguez … Born in Torrance, Calif. … Parents are Rafael and Elia Rodriguez … Older sister Anika is also on the UCLA soccer team … Has three younger siblings, Cristian, Nikaela and Nicolas … States that getting to play college soccer and experience college life alongside her sister is a dream come true … Lists her greatest athletic thrill as representing the U.S. at the Under-17 Women's World Cup.

ASHLEY **SANCHEZ**

5-4 / Freshman
Forward
Monrovia, Calif.
Mountain Park HS

U.S. National Team

Has participated in National Team camps since 2013 … Trained with the full U.S. Women's National Team during a camp in Orlando, Fla. in April 2016 … Captain of the USA team at the 2016 FIFA U-17 Women's World Cup … Won the Golden Ball as the best player in the tournament at the 2016 CONCACAF U-17 Women's Championships in Grenada and was also named to the Best XI … Was the only player from the U.S. U-17 Women's World Cup Team to make the U-20 Women's World Cup Team … Became the first USA Player in history to play in two Women's World Cups in the same year … Helped the U-20s qualify for the 2016 FIFA U-20 Women's World Cup at the Championship … Was awarded the Cal South Youth Female Player of the Year in 2016 … NSCAA Youth Girls All-American Player of the Year in 2016 and US Soccer Young Female Player of the Year in 2016.

High School/Club

Attended Mountain Park High School for three years and Monrovia High School for one year … Earned a varsity letter in 2013 as a forward … NSCAA Youth Girls All-American Player of the Year in 2016 … Played club team for the SoCal Blues … Participated in the CAL South ODP, Region IV ODP and iD2 during club career … Cal South Youth Female Player of the year 2016.

Personal

Full name is Ashley Nicole Sanchez … Born in Pasadena, Calif. … Parents are Ralph and Julie Sanchez … Has two older siblings, Evan and Sierra … Grandfather John Shirk played football for USC … Decided to attend UCLA because of the great tradition of women's soccer, strong academics and beautiful campus … Describes her greatest athletic thrill as playing in the U-17 and U-20 World Cups … Admires Lionel Messi, LeBron James and Kobe Bryant … Hobbies include hiking and playing with her two dogs … Undeclared major.

DANI **SATTERWHITE**

5-10 / Freshman
Defender
San Juan Capistrano, Calif.
San Juan Hills HS

High School/Club

Member of the SoCal Blues squad that won the national championship in 2016 … Four-year varsity starter at San Juan Hills HS … Played every position but goalkeeper… Led her San Juan Hills team in minutes played (1,502) as a senior and scored one goal … Scored five goals as a junior.

Personal

Full name is Danielle Satterwhite … Born in Laguna Hills, Calif. … Parents are Monica and Todd Satterwhite … Has an older sister, Mia … Decided to attend UCLA because of its amazing coaching staff, athletic facilities, athletics and proximity to home…Lists her greatest athletic thrill as playing for third place in the ECNL national finals in Richmond against one of the top teams in the nation … Hobbies include working out, beach running, reading and watching Netflix … Admires soccer players Lionel Messi and Julie Johnston and baseball player Mike Trout … Career aspiration is to be a stock broker.

HANNAH **SHARTS**

5-11 / Freshman
Defender/Midfielder
Newbury Park, Calif.
Westlake HS

High School/Club

Earned TeamSnap All-America and all-region honors in 2017 … Earned four varsity letters playing center back for Westlake High School and led her team to league titles in 2014, 2016 and 2017 … Named the Marmonte League MVP in 2016 and 2017 and was the league's Defensive MVP in 2015 … Three-time All-CIF selection … Named to the all-state and All-Area Teams in 2015, 2016, and 2017 … All-American Watch List in 2016-2017 … Played club soccer with the Slammers u18 ECNL … Member of the Cal South ODP Team from 2012-2016 and won five regional championships and the ODP National Championships in 2015 and 2016 … Named to the ODP All-Star Team in 2015 … ODP Regional Tournament Top Scorer in 2015 … Region IV ODP Team 2014 and invitee from 2013-2016.

Personal

Full name is Hannah Michele Sharts … Born in Simi Valley, Calif. … Parents are Michele and Scott Sharts … Has a younger sister, Sydney … Father played baseball at the University of Miami and Cal State Northridge, and in the minor leagues for the Cleveland Indians organization … Mom played soccer at UCLA … Lists her greatest thrill as watching in person the U.S. National Team defeat Japan 5-1 in the 2015 World Cup finals … Admires Lionel Messi … Hobbies include going to the beach, hiking and paddle-boarding …Plans to major in business and wants to have a career involving sports business.

DELANIE **SHEEHAN**

5-6 / Freshman
Midfielder/Forward
Brentwood, Calif.
Liberty HS

U.S. National Team
Member of the U.S. Under-19 and Under-18 National Teams.

High School/Club
Earned TeamSnap All-America and all-region honors in 2017 … Finalist for Gatorade State Player of the Year … BVAL League MVP in 2015 and 2016 and a three-time NCS first-team honoree … Twice named to the Best of NEPS All-Tournament team … Member of the National Championship club squad West Coast SC.

Personal
Full name is Delanie Breann Sheehan … Born in Walnut Creek, Calif. … Chose UCLA because she always desired a program that would push her to her full potential in every aspect of life … Admires Carli Lloyd because of her humbleness and work ethic … Hobbies include soccer, going to the beach with friends, going on the boat, reading self-motivating books, yoga, and hiking … Undeclared major.

VIVIANA **VILLACORTA**

5-7 / Freshman
Midfielder
Lawndale, Calif.
Mira Costa HS

U.S. National Team
Member of the U.S. Under-20 National Team and previously played on the Under-19 and Under-18 teams.

High School/Club
Played four years at Mira Costa HS … Named to the Daily Breeze All-Area teams from her last three seasons … Earned Bay League second team honors as a freshman and first team her last three … Won USYS National Championships in 2015 and 2016 with Cal South ODP teams … Member of 2016 National Champion Santa Clarita Blue Heat.

Personal
Full name is Viviana Venezia Villacorta … Born in Torrance, Calif. … Parents are Julio and Sonia Villacorta … Has two older sisters, Vanessa and Veronica, who played intercollegiate soccer at UC Merced, and a younger brother, Leonardo … Father won a state championship with El Camino College's soccer team … Chose UCLA to be in an environment where she will be challenged both academically and athletically … Lists her greatest thrill as earning her first start with the U.S. U-18 National Team in the National Football Stadium in Northern Ireland … Admires Andres Iniesta, Carli Lloyd and Lionel Messi … Hobbies include baking, hanging out with family and friends, and singing.

CLAIRE **WINTER**

5-3 / R. Senior
Midfielder/Defender
Lafayette, Calif.
Acalanes HS

2016
Earned honorable mention Pac-12 All-Academic honors for the second-straight year … Played in 17 games and made seven starts … Scored the game-winner at Oregon … Missed five games from Oct. 6-27 with a sprained ankle.

2015
Honorable mention Pac-12 All-Academic honoree … Played in 13 games and had starts in nine of her last 10 games played … Scored her first collegiate goal against Arizona … Played in a career-high 96 minutes against Arizona State.

2014
Redshirted the season.

2013
Played in four games, seeing action against Cal State Northridge, Washington State, Washington and Oregon.

U.S. National Team
Member of the U.S. U-15 National Team in 2010 and the U-14 National Team in 2009.

High School/Club
Played just one year of high school soccer in 2009 at Acalanes HS ... Team captain of Region IV team from 2008-13 ... ODP State team captain from 2008-11 ... Blues Cup Tournament high scorer in 2010 ... Club team Lamorinda Soccer Club ranked No. 1 in Northern California and won the Nike Mustang Stamped, Schwan's USA Cup and NorCal NPL during the 2012 fall season.

Personal
Full name is Claire Allison Winter … Born in Oakland, Calif. … Parents are Kurt and Lisa Winter … Has younger siblings, Paige, Bennett, Wyatt and Cade … Both parents played collegiate sports at Cal Poly - father Kurt was on the soccer team, and mother Lisa played tennis ... Admires baseball player Buster Posey … Enjoys wakeboarding, waterskiing, snowboarding and snow skiing … Sociology major with a film & tv minor.

Career Statistics

Year	GP-GS	Shots	Goals	Assists	Points	GWG
2013	4-0	0	0	0	0	0
2015	13-9	12	1	0	2	0
2016	17-7	6	1	0	2	0
Totals	**34-16**	**18**	**2**	**0**	**4**	**0**

Practice Players

#28 Maki Umehara - MF
Chiba, Japan (Shibuya Makuhari)

#41 Lauren Isackson - MF
Hillsborough, Calif. (Woodside Priory)

Darian Jenkins

Individual Statistics

Overall Record: 15-5-2 (Home: 7-3-1; Away: 7-2-1; Neutral: 1-0-0)
Pac-12 Record/Finish: 7-3-1/T-4th
NCAA Finish/Final NSCAA Ranking: ???

Player	GP-GS	G	A	Pts.	Shots	GWG	YC-RC
Jessie Fleming	19-16	11	5	27	42	3	2-0
Darian Jenkins	11-10	7	3	17	31	5	1-0
Amber Munerlyn	22-14	6	3	15	22	0	0-0
Anika Rodriguez	22-20	3	8	14	42	1	2-0
Annie Alvarado	22-21	3	6	12	20	2	1-0
Gabbi Miranda	17-16	3	1	7	8	1	1-0
Zoey Goralski	22-21	1	5	7	10	0	0-0
Courtney Proctor	16-7	2	2	6	11	0	0-0
MacKenzie Cerda	20-18	0	6	6	20	0	1-0
Sunny Dunphy	18-5	1	1	3	15	1	0-0
Gabrielle Matulich	15-3	1	1	3	3	0	0-0
Claire Winter	17-7	1	0	2	6	1	2-0
Chloe Castaneda	22-2	1	0	2	3	1	0-0
Hailie Mace	22-22	0	2	2	5	0	1-0
Kaiya McCullough	21-21	0	2	2	1	0	0-0
Lauren Kaskie	22-5	0	1	1	16	0	1-0
Jacey Pederson	17-6	0	1	1	2	0	0-0
Tegan Micah	22-22	0	1	1	0	0	0-0
Chloe Hemingway	2-0	0	0	0	0	0	0-0
Alyssa Alarab	7-2	0	0	0	0	0	0-0
Siri Ervik	1-0	0	0	0	0	0	0-0
UCLA Totals	*22*	*42*	*48*	*132*	*269*	*15*	*13-0*
Opponent Totals	*22*	*22*	*17*	*61*	*272*	*5*	*16-0*

Goalkeeping

Player	GP-GS	Min.	Saves	SHO	GA	GAA	W-L-T
Teagan Micah	22-22	2064	93	9	22	0.96	15-5-2
UCLA Totals	22	2064	94	9	22	0.96	15-5-2
Opponent Totals	*22*	*2064*	*84*	*2*	*42*	*1.83*	*5-15-2*

Scoring & Results

Date	Opponent	Result, Score	Scoring
Aug. 19	at San Diego State	W, 5-0	JENKINS (Rodriguez)
			Jenkins (Goralski)
			Jenkins (un)
			Hernandez (Matulich)
			Munerlyn (McCullough)
Aug. 26	at #11 Texas A&M	W, 1-0	CASTANEDA (Rodriguez, Cerda)
Aug. 28	#6 FLORIDA	L, 3-4 (ot)	Alvarado (Jenkins, Kaskie)
			Fleming (Goralski, Munerlyn)
			Fleming (pk)
Sept. 02	#13 PENN STATE	W, 1-0 (ot)	FLEMING (Cerda)
Sept. 09	#8 NORTH CAROLINA	L, 1-2	Fleming (Alvarado, Rodriguez)
Sept. 11	SAN DIEGO	W, 3-1	Fleming (Jenkins)
			JENKINS (Fleming)
			Rodriguez (un)
Sept. 16	at #25 Pepperdine	W, 3-0	JENKINS (Alvarado, McCullough)
			Matulich (Mace)
			Miranda (Goralski)
Sept. 18	LONG BEACH STATE	W, 2-1	Munerlyn (Rodriguez)
			JENKINS (Rodriguez)
Sept. 22	ARIZONA STATE*	W, 2-0	FLEMING (Jenkins, Munerlyn)
			Fleming (Rodriguez)
Sept. 29	at Oregon State*	W 1-0	JENKINS (Cerda)
Oct. 02	at Oregon*	W, 3-2	Own Goal
			Miranda (un)
			WINTER (Cerda)
Oct. 06	#14 CALIFORNIA*	T, 1-1 (2OT)	Proctor (un)
Oct. 09	#1 STANFORD*	L, 2-3 (2OT)	Munerlyn (Alvarado)
			Fleming (Munerlyn, Cerda)
Oct. 13	at Arizona*	W, 2-1 (2OT)	Rodriguez (Fleming, Cerda)
			DUNPHY (Mace)
Oct. 20	WASHINGTON*	W, 3-2 (OT)	Fleming (Proctor, Alvarado)
			Munerlyn (Miranda, Rodriguez)
			FLEMING (Goralski, Rodriguez)
Oct. 23	WASHINGTON STATE*	W, 2-1	Proctor (Micah)
			MIRANDA (Alvarado)
Oct. 27	at Colorado*	L, 0-1	-
Oct. 30	at Utah*	L, 0-2	-
Nov. 4	at USC*	W, 1-0	ALVARADO (un)
Nov. 11	SEATTLE (NCAA 1st Rd.)	W, 3-0	RODRIGUEZ (Dunphy)
			Goralski (Alvarado, Fleming)
			Munerlyn (Proctor)
Nov. 18	vs. Nebraska (NCAA 2nd Rd.)	W, 2-0	ALVARADO (Fleming)
			Munerlyn (Goralski, Fleming)
Nov. 20	at West Virginia (NCAA 3rd Rd.)	T, 1-1 (2-4 PKs)	Fleming (Pederson)

Home matches and game-winning goals in ALL CAPS
** Denotes Pac-12 Match*

The 2016 Bruins

UCLA 5, San Diego State 0

Aug. 17, 2016 @ San Diego, Calif.

Scoring	1st	2nd	F
UCLA	3	2	5
SDSU	0	0	0

Scoring Summary
UCLA: Jenkins (Rodriguez) - 30:50
UCLA: Jenkins (Goralski) - 34:07
UCLA: Jenkins (un) - 38:07
UCLA: Hernandez (Matulich) - 50:48
UCLA: Munerlyn (McCullough) - 75:20

Goalkeepers (Saves/Min.)
UCLA: Micah (2/90)
SDSU: English (7/90)

Shots: UCLA 21, SDSU 8; Corners: UCLA 4, SDSU 2; Fouls: UCLA 9, SDSU 9.
Attendance: 2079

#15 UCLA 1, #11 Texas A&M 0

Aug. 26, 2016 @ College Station, Texas

Scoring	1st	2nd	F
UCLA	0	1	1
SDSU	0	0	0

Scoring Summary
UCLA: Castaneda (Rodriguez, Cerda) - 82:02

Goalkeepers (Saves/Min.)
UCLA: Micah (5/90)
TAMU: Rice (5/90)

Shots: UCLA 18, TAMU 11; Corners: UCLA 8, TAMU 11; Fouls: UCLA 7, TAMU 8.
Attendance: 5875

#15 UCLA 3, #6 Florida 4

Aug. 28, 2016 @ Drake Stadium

Scoring	1st	2nd	OT	F
Florida	2	1	1	4
UCLA	1	2	0	3

Scoring Summary
UF: Jordan (Lester, Dougherty Howard) - 2:20
UCLA: Alvarado (Jenkins, Kaskie) - 4:47
UF: Troccoli (Dougherty Howard, Seiler) - 16:26
UCLA: Fleming (Goralski, Munerlyn) - 64:40
UCLA: Fleming (pk) - 68:35
UF: Jordan (Nelson) - 72:57
UF: Own Goal - 95:39

Goalkeepers (Saves/Min.)
UF: Marckese (4/96)
UCLA: Micah (6/96)

Shots: UF 14, UCLA 15; Corners: UF 7, UCLA 6; Fouls: UF 13, UCLA 8.
Attendance: 1018

#11 UCLA 1, #13 Penn State 0

Sept. 2, 2016 @ Drake Stadium

Scoring	1st	2nd	OT	F
PSU	0	0	0	0
UCLA	0	0	1	1

Scoring Summary
UCLA: Fleming (Cerda) - 98:01

Goalkeepers (Saves/Min.)
PSU: Dennis (2/98))
UCLA: Micah (6/98)

Shots: PSU 10, UCLA 10; Corners: PSU 1, UCLA 11; Fouls: PSU 6, UCLA 5.
Attendance: 1,308

#9 UCLA 1, #8 North Carolina 2

Sept. 9, 2016 @ Drake Stadium

Scoring	1st	2nd	F
UNC	1	1	2
UCLA	0	1	1

Scoring Summary
UNC: Kingman (pk) - 26:43
UCLA: Fleming (Alvarado, Rodriguez) - 54:13
UNC: Buckingham (un) - 68:50

Goalkeepers (Saves/Min.)
UNC: Harris (4/99)
UCLA: Micah (2/99)

Shots: UNC 8, UCLA 8; Corners: UNC 5, UCLA 5; Fouls: UNC 14, UCLA 7.
Attendance: 1,801

#9 UCLA 3, San Diego 1

Sept. 11, 2016 @ Drake Stadium

Scoring	1st	2nd	F
San Diego	0	1	1
UCLA	1	2	3

Scoring Summary
UCLA: Fleming (Jenkins) - 40:51
USD: Sherwood (Carusa) - 48:36
UCLA: Jenkins (Fleming) - 57:11
UCLA: Rodriguez (un) - 82:16

Goalkeepers (Saves/Min.)
USD: Michel (2/90)
UCLA: Micah (4/90)

Shots: USD 7, UCLA 14; Corners: USD 3, UCLA 1; Fouls: USD 12, UCLA 8.
Attendance: 875

#11 UCLA 3, #25 Pepperdine 0

Sept. 16, 2016 @ Malibu, Calif.

Scoring	1st	2nd	F
UCLA	0	3	3
Pepperdine	0	0	0

Scoring Summary
UCLA: Jenkins (Alvarado) - 49:57
UCLA: Matulich (Mace) - 51:17
UCLA: Miranda (Goralski) - 53:49

Goalkeepers (Saves/Min.)
UCLA: Micah (2/90)
PEP: Seabert (1/90)

Shots: UCLA 11, PEP 10; Corners: UCLA 13, PEP 3; Fouls: UCLA 13, PEP 6.
Attendance: 311

#11 UCLA 2, Long Beach State 1

Sept. 18, 2016 @ Drake Stadium

Scoring	1st	2nd	F
Long Beach St.	0	1	1
UCLA	1	1	2

Scoring Summary
UCLA: Munerlyn (Rodriguez) -15:10
LBSU: Bolden (un) -47:10
UCLA: Jenkins (Rodriguez) -56:57

Goalkeepers (Saves/Min.)
LBSU: McKeown (2/90)
UCLA: Micah (2/90)

Shots: LBSU 8, UCLA 11; Corners: LBSU 4, UCLA 4; Fouls: LBSU 7, UCLA 17.
Attendance: 1263

#11 UCLA 2, Arizona State 0

Sept. 22, 2016 @ Drake Stadium

Scoring	1st	2nd	F
Arizona State	0	0	0
UCLA	2	0	2

Scoring Summary
UCLA: Fleming (Jenkins, Munerlyn) - 5:13
UCLA: Fleming (Rodriguez) - 8:05

Goalkeepers (Saves/Min.)
ASU: Malsy (6/90)
UCLA: Micah (5/90)

Shots: ASU 13, UCLA 12; Corners: ASU 8, UCLA 5; Fouls: ASU 12, UCLA 9.
Attendance: 1684

#11 UCLA 1, Oregon State 0

Sept. 29, 2016 @ Corvallis, Ore.

Scoring	1st	2nd	F
UCLA	1	0	1
Oregon State	0	0	0

Scoring Summary
UCLA: Jenkins (Cerda) - 26:07

Goalkeepers (Saves/Min.)
UCLA: Micah (2/90)
OSU: Geist (3/90)

Shots: UCLA 16, OSU 9; Corners: UCLA 6, OSU 2; Fouls: UCLA 9, OSU 13.
Attendance: 502

#11 UCLA 3, Oregon 2

Oct.. 3, 2016 @ Eugene, Ore.

Scoring	1st	2nd	F
UCLA	1	2	3
Oregon	1	1	2

Scoring Summary
ORE: Fawcett (Beutler) - 2:43
UCLA: Own Goal - 25:04
UCLA: Miranda (un) - 71:24
ORE: Morrow (un) - 78:40
UCLA: Winter (Cerda) - 85:17

Goalkeepers (Saves/Min.)
UCLA: Micah (4/90)
ORE: Carter (2/90)

Shots: UCLA 9, ORE 9; Corners: UCLA 6, ORE 4; Fouls: UCLA 2, ORE 17.
Attendance: 396

#10 UCLA 1, #14 California 1

Oct. 6, 2016 @ Drake Stadium

Scoring	1st	2nd	1OT	2OT	F
California	1	0	0	0	1
UCLA	0	1	0	0	1

Scoring Summary
CAL: Onumonu (Kim) - 15:35
UCLA: Proctor (un) - 89:07

Goalkeepers (Saves/Min.)
CAL: Boyd (11/110)
UCLA: Micah (5/110)

Shots: CAL 17, UCLA 18; Corners: CAL 9, UCLA 5; Fouls: CAL 15, UCLA 6.
Attendance: 1086

#10 UCLA 2, #1 Stanford 3

Oct. 9, 2016 @ Drake Stadium

Scoring	1st	2nd	OT	O2	F
Stanford	1	1	0	1	3
UCLA	1	1	0	0	2

Scoring Summary
UCLA: Munerlyn (Alvarado) - 11:04
STAN: Sullivan (Turner) - 12:41
STAN: Xiao (Carusa) - 62:22
UCLA: Fleming (Munerlyn, Cerda) - 85:36
STAN: Bauer (un) - 102:47

Goalkeepers (Saves/Min.)
STAN: Campbell (3/103)
UCLA: Micah (6/103)

Shots: STAN 19, UCLA 12; Corners: STAN 8, UCLA 3; Fouls: STAN 7, UCLA 5.
Attendance: 2629

#14 UCLA 2, Arizona 1

Oct. 13, 2016 @ Tucson, Ariz.

Scoring	1st	2nd	OT	O2	F
UCLA	1	0	0	1	2
Arizona	0	1	0	0	1

Scoring Summary
UCLA: Rodriguez (Fleming, Cerda) - 6:46
ARIZ: Cavarra (Brascia) - 65:44
UCLA: Dunphy (Mace) - 101:14

Goalkeepers (Saves/Min.)
UCLA: Micah (3/101)
ARIZ: Burdett (6/101)

Shots: UCLA 8, ARIZ 12; Corners: UCLA 3, ARIZ 3; Fouls: UCLA 8, ARIZ 15.
Attendance: 739

#12 UCLA 3, Washington 2

Oct. 20, 2016 @ Drake Stadium

Scoring	1st	2nd	OT	F
Washington	2	0	0	2
UCLA	2	0	1	3

Scoring Summary
UCLA: Fleming (Proctor, Alvarado) - 4:28
UCLA: Munerlyn (MIranda, Rodriguez) - 6:57
UW: Keever (McElvaine, Villanueva) - 8:17
UW: Lewis (un) - 28:50
UCLA: Fleming (Goralski, Rodriguez) - 96:20

Goalkeepers (Saves/Min.)
UW: Smith (3/96)
UCLA: Micah (5/96)

Shots: UW 17, UCLA 11; Corners: UW 6, UCLA 1; Fouls: UW 10, UCLA 3.
Attendance: 2574

#12 UCLA 2, Washington State 1

Oct. 23, 2016 @ Drake Stadium

Scoring	1st	2nd	F
WSU	0	1	1
UCLA	1	1	2

Scoring Summary
UCLA: Proctor (Micah) - 17:30
WSU: Overland (Crenshaw) - 76:17
UCLA: Miranda (Alvarado) - 76:58

Goalkeepers (Saves/Min.)
WSU: Dederick (2/90)
UCLA: Micah (4/90)

Shots: WSU 14, UCLA 9; Corners: WSU 3, UCLA 7; Fouls: WSU 14, UCLA 7.
Attendance: 3115

#9 UCLA 0, #22 Colorado 1

Oct. 27, 2016 @ Boulder, Colo.

Scoring	1st	2nd	F
UCLA	0	0	0
Colorado	0	1	1

Scoring Summary
CU: Bruder (Evans) - 49:30

Goalkeepers (Saves/Min.)
UCLA: Micah (3/90)
CU: Tompkins (4/90)

Shots: UCLA 13, CU 12; Corners: UCLA 1, CU 0; Fouls: UCLA 6, CU 8.
Attendance: 672

#9 UCLA 0, Utah 2

Oct. 30, 2016 @ Salt Lake City, Utah

Scoring	1st	2nd	F
UCLA	0	0	0
Utah	1	1	2

Scoring Summary
UTAH: Rogers (Wells) - 19:11
UTAH: Skolmoski (un) - 88:00

Goalkeepers (Saves/Min.)
UCLA: Micah (5/90)
UTAH: Mathias (5/90)

Shots: UCLA 10, UTAH 12; Corners: UCLA 5, UTAH 5; Fouls: UCLA 11, UTAH 10.
Attendance: 1018

#18 UCLA 1, #5 USC 0

Nov. 4, 2016 @ StubHub Center

Scoring	1st	2nd	F
UCLA	1	0	1
USC	0	0	0

Scoring Summary
UCLA: Alvarado (un) - 26:23

Goalkeepers (Saves/Min.)
UCLA: Micah (7/90)
USC: Prudhomme (1/90)

Shots: UCLA 11, USC 20; Corners: UCLA 4, USC 6; Fouls: UCLA 6, USC 8.
Attendance: 8508

#18 UCLA 3, Seattle 0

Nov. 11, 2016 @ Drake Stadium (NCAA 1st Rd.)

Scoring	1st	2nd	F
Seattle	0	0	0
UCLA	1	2	3

Scoring Summary
UCLA: Rodriguez (Dunphy) - 3:11
UCLA: Goralski (Alvarado, Fleming) - 59:21
UCLA: Munerlyn (Proctor) - 82:57

Goalkeepers (Saves/Min.)
SU: Dederick (3/90)
UCLA: Micah (4/90)

Shots: SU 7, UCLA 13; Corners: SU 1, UCLA 4; Fouls: SU 5, UCLA 7.
Attendance: 652

#18 UCLA 2, Nebaska 0

Nov. 18, 2016 @ Morgantown, W.Va. (NCAA 2nd Rd.)

Scoring	1st	2nd	F
Nebraska	0	0	0
UCLA	1	1	2

Scoring Summary
UCLA: Alvarado (Fleming) - 3:06
UCLA: Munerlyn (Goralski, Fleming) - 87:00

Goalkeepers (Saves/Min.)
NEB: Corder (4/90)
UCLA: Micah (2/90)

Shots: NEB 10, UCLA 13; Corners: NEB 1, UCLA 4; Fouls: NEB 11, UCLA 8.
Attendance: 82

#18 UCLA 1, #1 West Virginia 1

Nov. 20, 2016 @ Morgantown, W.Va. (NCAA 3rd Rd.)

Scoring	1st	2nd	1OT	2OT	F
UCLA	0	1	0	0	1
WVU	1	0	0	0	1

Scoring Summary
WVU: Gordon (Abam) - 22:32
UCLA: Fleming (Pederson) - 88:08

Goalkeepers (Saves/Min.)
UCLA: Micah (9/110)
WVU: Newhouse (2/110)

Shots: UCLA 6, WVU 25; Corners: UCLA 4, WVU 5; Fouls: UCLA 5, WVU 14.
WVU advances on PKs, 4-2
Attendance: 735

Jessie Fleming, Annie Alvarado and Sunny Dunphy celebrate after Alvarado's goal vs. USC

A

Adams, Danesha	2004-07
Alarab, Alyssa	2013-16
Alderete, Taylor	2012-15
Altman, Janine	1997-98
Alvarado, Annie	2013-16
Appezzato, Lindsey	2004
Arkenberg, Traci	1994-97
Arnstein, Mikaela	2013
Arrigo, Courtney	1999

B

Bakken, Inga	2015
Barnes, Lauren	2007-10
Barnes, Molly	1993-94
Bartling, Sherice	1995-96
Bean, Meredith	1993
Bearde, Iman	2009-10
Belcher, Jenna	2007-09
Billingsley, Kendal	2001-04
Bjazevich, Katherine	2000-03
Blankinship, Kristi	1993
Bloom, Victoria	2000-02
Bogart, Bethany	1998-2001
Boling, Breana	1998-2001
Boling, Krista	1998-2001
Braun, Chelsea	2010-13
Britt, Elise	2007-10
Brittingham, Kristine	2000-01
Brown, Tiffany	1994-97
Burk, Charney	2010-11
Bywaters, Zakiya	2009-12
Bzeih, Reema	2015

C

Calvert, Catherine	2005-08
Cargnoni, Jayme	2002
Carlson, Jennifer	1993
Castaneda, Chloe	2016
Castelanelli, Mary	2003-06
Cerda, MacKenzie	2014-16
Cheney, Lauren	2006-09
Clark, Vanessa	1998-99
Cline, Chelsea	2009-12
Cochran, Taylor	2007-10
Connell, Sarah	1994-97
Cook, Dea	2006-09
Cosso, Courteney	1998-99
Courtnall, Ally	2011-14
Criscione, Arianna	2003-04
Culp, Lindsay	1996-99

D

Dahlkemper, Abby	2011-14
Dankworth, Brittany	2004
Dartt, Gina	1993-95
Davis, Bristyn	2003-06
Davis, Kelsey	2005
Devine, Kim	2004-04
DiMartino, Christina	2005-08
Dimmitt, Yiana	2008-10
Dragoo, Tayler	2013
Duncan, Staci	1998-2001
Durbin, Kelly	2001
Dunphy, Sunny	2016
Dutto, Allie	2015
Dutton, Robyn	2008-09
Dydasco, Caprice	2011-14

E

Edwards, Bree	1996-99
Elliott, Chrysta	1998
Emblem, Lauren	1998-2001
Eng, Shanelle	1993-94
Ernsdorf, Emily	2000-02
Ervik, Siri	2014-16
Eskridge, Christina	2003
Everett, Mary	1994

F

FacinerIli, Kylie	2010
Fazio, Amy	2001-04
Flamson, Brooke	1999
Fleming, Jessie	2016
Friedberg, Nicki	2007

G

Gil, Barbie	1993-94
Gleason, Michelle	2003-06
Goralski, Zoey	2014-16
Greco, Lindsay	2000-04

H

Hammoud, Sommer	1997-98
Hampton, Karissa	1997-2000
Hardy, Erin	2005-08
Harris, Jessica	2003-06
Harwood, Jaclyn	2000-03
Hemingway, Chloe	2015-16
Henderson, Valerie	2004-07
Hernandez, Julia	2016
Hom, Melanie	1994-95
Hoshizaki, Julie	2004
Howard, Kristy	1993

I

Inlay, Erika	1993

J

James, Crystal	2001-04
James, Venus	1997-2000
Jenkins, Darian	2013-16
Jones, Julia	2002
Jones, Whitney	2000-03

K

Kapcala, Julie	1997-98
Kaping, Michelle	1994-95
Kaskie, Lauren	2013-16
Killion, Sarah	2011-14
Kiremidjian, Larisa	1995-98
Kleinert, Coco	2005-08
Konkol-Mroczkowski, Kristiana	2012-15
Koudelka, Julie	1994-96
Krakowsky, Ari	2012-13
Kron, Stephanie	2003-06
Kruger, Molly	2006

L

Lang, Kara	2005-09
Larsen, Kristina	2006-09
Lavrusky, Kodi	2012-15
Lazaro, Sarah	1998
Ledezma, Natalia	2010
Lee, Kathryn	2000-03
Lee, Lucretia	2009-12
Leroux, Sydney	2008-11
Lieberman, Louise	1995-98
Lieberman, Michele	1994-96
Lindstrom, Stacy	2002-06
Little, Skylar	1996-99
Loeffler, Jodi	1993
Lombardo, Sarah	2001-03
Long, Belden	2012-15
Lovelace, Courtney	2009-10
Luke, Anne	1996

M

Mace, Hailie	2015-16
Mack, Sierra	2009-10
Mac Kechnie, Caitlyn	2005-08
Mac Kechnie, Hannah	2008
Mangiardi, Michelle	2001-02
Manwaring, Adrienne	1993
Martinez, Ariana	2010-11
Mathis, Amelia	2008-11
Matulich, Gabrielle	2014-16
McCarthy, Kylie	2011-15
McCullough, Kaiya	2016
McGrath, Brynn	2004
Meinhart, Mari	1993-96
Metz, Sophie	2009
Mewis, Sam	2011-14
Micah, Teagan	2016
Mikacenic, Nancy	2001
Milburn, Tracey	1998-2000
Miller, Sarah	1994-97
Miranda, Gabbi	2013-16
Monroe, Mary-Frances	2001
Mora, Iris	2002-05
Morgan, Sarah	1999-2000
Munevar, Sonja	1993
Munerlyn, Amber	2015-16
Munger, Alana	2010-13

N

Nolin, Amy	1994-95
Norris, Kerry	1997

O

Oakes, Jill	2002-05
Oda-Burns, Theresa	2005-06
Oliver, Taome	2015
Ouchi, Rochelle	1996-99
Overgaard, Gretchen	1994-95
Oyster, Megan	2011-14

Sarah Morgan

Alma Playle

P

Palmer, Amy	1993
Parsa, Miriam	1994-95
Pederson, Jacey	2016
Peterson, CiCi	1998-2001
Playle, Alma	2004-07
Polnaszek, Wendy	1996
Proctor, Courtney	2011, 13-16
Pryce, Nandi	2000-03

Q

Quinlivan, Joanna	1994-95
Quinn, Megan	1998

R

Ratner, Jill	1993
Richmond, Jenna	2010-13
Rigamat, Stephanie	2000-01
Rivera, Katie	2002-03
Robson, Kelly	1993-95
Rodriguez, Anika	2016
Rodriguez, Lauren	2013
Rowland, Katelyn	2011-14

S

Salazar, Sarah	2007
Sanders, Christine	1993-95
Sandiford, Chante'	2009-11
Sayles, Jennifer	2004-06
Scannell, Britney	2006-07
Schechtman, Arielle	2015
Shaffie, Crystal	2011-13
Sharpe, Whitney	2008-09
Skenderian, Sue	1993-96
Smith, Ahsha	2009-11
Smith, Taylor	2012-15
Stamp, Jessica	2001
Sternbach, Cassie	2013-15
Stewart, Chelsea	2011-13
Stuart, Mary	1999
Swanson, Sarah-Gayle	2000-03
Sweetman, Nicole	2007-08
Switzer, Lauren	2006

Sarah-Gayle Swanson

Shannon Thomas

T

Tanaka, Rhiannon	1996-97
Thomas, Shannon	1994-97
Thompson, Ashley	2005-08
Thompson, Beth	1996-99
Toney, Camille	2004-05
True, Allie	2002
Tully, Christy	1993
Tye, Madison	2012-15

U

Umehara, Maki	2016
Ursini, Caitlin	2003-06

V

Vandenberg, Rose	2005
Viloria, Paige	1993

W

Wall, Dana	2007-10
West, Allison	1993-94
Whalen, Brittany	2000-01
Whalen, Chrissy	1994-97
White, Rosie	2011-14
Willemse, Liz	1995-98
Williams, Cheryl	1994-95
Williams, Summer	2008-11
Wilmoth, Lauren	2006-09
Winter, Claire	2013, 15-16
Winton, Jessica	1999
Winzen, Tracey	1999-2002
Wright, Courtney	2000
Wright, Kylie	2007-10

Z

Zadro, Liz	2007-109
Zaplatosch, Emily	2003
Zappaterreno, Cassie	1993
Zerboni, Blake	2005-07
Zerboni, McCall	2005-08

00
Amy Moreno (1995-96)
Leila Duren (1997)
Arielle Schechtman (2014-15)

0
Joanna Quinlivan (1995)
Maria Jeffers (1996)
Katelyn Rowland (2011-14)

1
Amy Palmer (1993)
Joanna Quinlivan (1994)
Gretchen Overgaard (1994-95)
Amy Moreno (1994)
Shanelle Eng (1993, 94, 96)
Julie Kapcala (1997-98)
Emily Koch (1999)
Sarah Lombardo (2001-04)
Valerie Henderson (2005-07)
Yiana Dimmitt (2008-10)
Kylie McCarthy (2011-14)
Anika Rodriguez (2015)
Siri Ervik (2016)

2
Jennifer Carlson (1993)
Carrie Templin (1994)
Lari Kiremidjian (1996-98)
Stephanie Rigamat (1999-01)
Stacy Lindstrom (2002-05-06)
Sarah Salazar (2007)
Sydney Leroux (2008-11)
Annie Alvarado (2013-16)

3
Sue Skenderian (1993)
Shannon Thomas (1994-97)
Krista Boling (1998-01)
Kim Devine (2002-2004)
Mary Castelanelli (2005-06)
Lauren Barnes (2007-10)
Caprice Dydasco (2011-14)
Chloe Castaneda (2015-16)

4
Allison West (1993-94)
Louise Lieberman (1995)
Rochelle Ouchi (1996-97)
Bethany Bogart (1998-01)
Kendal Billingsley (2002-04)
Blake Zerboni (2005-07)
Natalia Ledezma (2010)
Summer Williams (2008-09-11)
Ari Krakowsky (2013)
Gabrielle Matulcih (2014-16)

5
Kristy Howard (1993)
Miriam Parsa (1994-95)
Sarah Connell (1996)
Liz Willemse (1997-98)
Rochelle Ouchi (1999)
Sarah-Gayle Swanson (2000-03)
Jennifer Sayles (2004)
Christina DiMartino (2005-08)
Zakiya Bywaters (2009-12)
Belden Long (2013-15)
Kaiya McCullough (2016)

6
Jodi Loeffler (1993)
Kelly Robson (1994-95)
Louise Lieberman (1996-98)
Tracey Winzen (1999-02)
Stephanie Kron (2003-04)
McCall Zerboni (2005-07)
Amelia Mathis (2008-11)
Lauren Kaskie (2013-16)

7
Meredith Bean (1993)
Michele Lieberman (1994-96)
Sarah Connell (1997)
Lauren Emblem (1998-01)
Amy Fazio (2002-2004)
Alma Playle (2005-07)
McCall Zerboni (2008)
Jenna Richmond (2010-13)
Gabbi Miranda (2014-16)

8
Jodi Linker (1993)
Tiffany Brown (1994-97)
Breana Boling (1998-01)
Vicky Bloom (2002)
Julia Jones (2003)
Lindsey Appezzato (2004)
Jennifer Sayles (2005)
Lauren Cheney (2006-09)
Summer Williams (2010)
Abby Dahlkemper (2011-14)
Amber Munerlyn (2015-16)

9
Christy Tully (1993)
Traci Arkenberg (1994-97)
Staci Duncan (1998-01)
Katherine Bjazevich (2002-03)
Bristyn Davis (2004-05-06)
Danesha Adams (2007)
Ahsha Smith (2009-11)
Kristiana Konkol-Mrcozkowski (2012-15)

10
Adrienne Manwaring (1993)
Julie Koudelka (1994-96)
Sommer Hammoud (1997-98)
Jessica Winton (1999)
Brittany Whalen (2000-01)
Iris Mora (2002-2005)
Molly Kruger (2006)
Lauren Wilmoth (2007-09)
Charney Burk (2010-11)
Kodi Lavrusky (2012-15)
Julia Hernandez (2016)

11
Erika Inlay (1993)
Melanie Hom (1994-95)
Beth Thompson (1996)
Janine Altman (1997-99)
Nandi Pryce (2000-03)
Brynn McGrath (2004)
Caitlin Mac Kechnie (2005-08)
Chelsea Cline (2009-12)
Darian Jenkins (2013-16)

12
Kendra Mayfield (1993)
Molly Barnes (1994)
Cheryl Williams (1995)

Janine Altman

Anne Luke (1996-97)
Mary Stuart (1999)
Courtney Wright (2000)
Kelly Durbin (2001)
Katie Rivera (2002-03)
Brittany Dankworth (2004)
Erin Hardy (2005-08)
Sophie Metz (2009)
Chelsea Braun (2010-13)
Taylor Alderete (2014-15)
Sunny Dunphy (2016)

13
Sonja Munevar (1993)
Chrissy Whalen (1994-95)
Kerry Norris (1996-97)
Tracey Milburn (1998-2000)
Nancy Mikacenic (2001)
Allie True (2002)
Christina Eskridge (2003)
Julie Hoshizaki (2004)
Coco Kleinert (2005-08)
Courtney Lovelace (2009-10)
Rosie White (2011-14)
Taome Oliver (2015)
Anika Rodriguez (2016)

14
Cassie Zappaterreno (1993)
Sue Skenderian (1994-96)
Karissa Hampton (1997-00)
Emily Ernsdorf (2001-02)
Mary Castelanelli (2003-04)
Catherine Calvert (2005-08)
Sierra Mack (2009-10)
Taylor Smith (2012-15)

15
Marisol Meinhart (1993-96)
Beth Thompson (1997-99)
Jessica Stamp (2000)
Kristine Brittingham (2001)
Jayme Cargnoni (2002)
Kara Lang (2005-09)
Crystal Shaffie (2011-13)
MacKenzie Cerda (2014-16)

16
Sarah Harrison (1993)
Amy Nolin (1994-95)
Wendy Polnaszek (1996)
Venus James (1997-00)
Jessica Stamp (2001)
Bristyn Davis (2003)
Rose Vandenberg (2005)
Lauren Switzer (2006)
Liz Zadro (2007-10)
Sarah Killion (2011-14)
Hailie Mace (2015-16)

17
Barbie Gill (1993-94)
Sherice Bartling (1995-96)
Megan Quinn (1997-98)
Brooke Flamson (1999)
Michelle Mangiardi (2000-02)
Caitlin Ursini (2003-05-06)
Ashley Thompson (2007-08)
Lucretia Lee (2009-12)
Alyssa Alarab (2013-16)

18
Jill Ratner (1993)
Sarah Miller (1994-97)
Vanessa Clark (1998-99)
Lindsay Greco (2000-2004)
Stephanie Kron (2005-06)
Kylie Wright (2007-10)
Ally Courtnall (2011)
Taylor Alderete (2012-13)
Chloe Hemingway (2014-16)

19
Christine Sanders (1993-95)
Chrissy Whalen (1996-97)
Courteney Cosso (1998-99)
Emily Ernsdorf (2000)
Mary-Frances Monroe (2001)
Jill Oakes (2002-05)
Lauren Wilmoth (2006)
Jenna Belcher (2007-09)
Jalissa Freeman (2012)
Chelsea Stewart (2013)
Madison Tye (2014-15)
Jacey Pederson (2016)

20
Kelly Robson (1993)
Cheryl Williams (1994)
Lari Kiremidjian (1995)
Lindsay Culp (1996-99)
Jaclyn Harwood (2000-03)
Valerie Henderson (2004)
Kristina Larsen (2006-09)
Kylie Facinelli (2010)
Chelsea Stewart (2011-12)
Lauren Rodriguez (2013)
Teagan Micah (2016)

21
Gina Dartt (1993-95)
Bree Edwards (1996-99)
Whitney Jones (2000-03)
Theresa Oda-Burns (2005-06)
Elise Britt (2007-10)
Megan Oyster (2011-14)
Mollie Clinton (2105)
Jessie Fleming (2016)

22
Kristi Blankinship (1993)
Katie Bernacchi (1994)
Liz Willemse (1995-96)
CiCi Peterson (1997-01)
Arianna Criscione (2003-2004)
Kelsey Davis (2005)
Jennifer Sayles (2006)
Dana Wall (2007-10)
Sam Mewis (2011-14)
Inga Bakken (2015)

23
Paige Viloria (1993)
Jessie Skenderian (1994-95)
Skylar Little (1996-99)
Kathryn Lee (2000-03)
Camille Toney (2004-05)
Dea Cook (2006-09)
Ariana Martinez (2010-11)
Ally Courtnall (2012)
Tayler Dragoo (2013)

24
Molly Barnes (1993)
Mary Everett (1994)
Shanelle Eng (1995)
Rhi Tanaka (1996-97)
Sarah Lazaro (1998-99)
Victoria Bloom (2000-01)
Michelle Gleason (2003-05-06)
Hannah Mac Kechnie (2008)
Iman Bearde (2009-10)
Madison Tye (2012-13)
Siri Ervik (2014-15)

25
Kellie Williams (1994)
Cassie Campbell (1995)
Chrysta Elliott (1998)
Katherine Bjazevich (2000-01)
Danesha Adams (2004-07)
Taylor Cochran (2007-10)
Tayler Dragoo (2012)
Claire Winter (2013-16)

26
Michelle Kaping (1994-95)
Courtney Arrigo (1998-99)
Alma Playle (2004)
Whitney Sharpe (2008-09)
Erin Cole (2012)
Zoey Goralski (2013-16)

27
Kristy Kirkeide (1994)
Sarah Morgan (1998-00)
Amy Fazio (2001)
Britney Scannell (2006-07)
Iman Bearde (2009)
Chante' Sandiford (2010-11)
Ari Krakowsky (2012)
Gabbi Miranda (2013)

28
Sarah Connell (1994-95)
Kristine Brittingham (2000)
Kendal Billingsley (2001)
Julia Jones (2002)
Jessica Harris (2003-05-06)
Nicki Friedberg (2007)
Robyn Dutton (2008-09)
Allie Dutto (2014-15)
Makie Umehara (2016)

29
Crystal James (2001-2004)
Nicole Sweetman (2007-08)
Mikaela Arnstein (2013)

30
Katie Greenwood (1999-00)
Ashley Thompson (2004-06)

31
Sam Kokoska (2014)

32
Alana Munger (2010-13)

33
Cassie Sternbach (2012-15)

42
Ally Courtnall (2013-14)

55
Belden Long (2012)

66
Reema Bzeih (2014)

77
Courtney Proctor (2011-16)

Player	GP	GS	Sh	G	GWG	A	Pts
Danesha Adams (2004-07)	94	92	320	60	26	20	140
Alyssa Alarab (2013-16)	23	2	0	0	0	0	0
Taylor Alderete (2012-15)	19	1	9	1	0	1	3
Janine Altman (1997-98)	30	11	5	0	0	3	3
Annie Alvarado (2013-16)	85	63	55	7	5	10	24
Lindsey Appezzato (2004)	6	0	1	0	0	0	0
Traci Arkenberg (1994-97)	78	78	451	71	26	27	169
Mikaela Arnstein (2013)	1	0	0	0	0	0	0
Courtney Arrigo (1999)	2	0	0	0	0	0	0
Lauren Barnes (2007-10)	96	95	65	8	3	25	41
Molly Barnes (1993-94)	25	22	9	0	0	0	0
Sherice Bartling (1995-96)	38	24	68	7	2	11	25
Meredith Bean (1993)	13	13	14	3	0	1	7
Iman Bearde (2009-10)	35	0	6	1	1	2	4
Jenna Belcher (2007-09)	32	26	11	1	1	7	9
Kendal Billingsley (2001-04)	95	59	69	12	5	5	29
Katherine Bjazevich (2000-03)	54	1	35	4	0	4	12
Kristi Blankinship (1993)	17	17	16	3	1	0	0
Victoria Bloom (2000-02)	30	0	18	2	0	1	5
Bethany Bogart (1998-01)	89	75	40	3	2	16	22
Breana Boling (1998-01)	90	87	160	18	7	9	45
Krista Boling (1998-01)	87	80	12	2	0	3	7
Chelsea Braun (2010-13)	50	9	16	2	0	0	4
Elise Britt (2007-10)	53	16	26	1	0	5	7
Kristine Brittingham (2000-01)	2	0	0	0	0	0	0
Tiffany Brown (1994-97)	79	79	17	1	0	7	9
Charney Burk (2010-11)	39	20	19	0	0	5	5
Zakiya Bywaters (2009-12)	92	99	205	23	7	21	67
Reema Bzeih (2015)	9	7	1	0	0	0	0
Catherine Calvert (2005-08)	86	39	10	1	1	2	4
Jayme Cargnoni (2002)	3	0	0	0	0	0	0
Jennifer Carlson (1993)	4	0	1	0	0	1	1
Chloe Castaneda (2016-)	22	2	3	1	1	0	2
Mary Castelanelli (2003-06)	62	56	35	3	1	12	18
MacKenzie Cerda (2014-16)	54	32	58	2	1	8	12
Lauren Cheney (2006-09)	89	86	381	71	28	31	173
Vanessa Clark (1998-99)	32	23	23	2	1	3	7
Chelsea Cline (2009-12)	89	41	65	9	2	14	32
Taylor Cochran (2007-10)	17	0	5	0	0	0	0
Sarah Connell (1994-97)	46	16	36	2	1	5	9
Dea Cook (2006-09)	96	86	20	4	2	2	10
Courteney Cosso (1998-99)	21	0	14	2	0	0	4
Ally Courtnall (2011-14)	89	65	125	13	4	16	42
Abby Dahlkemper (2011-14)	93	92	76	5	3	10	20
Brittany Dankworth (2004)	2	0	0	0	0	0	0
Gina Dartt (1993-95)	51	24	35	2	1	3	7
Bristyn Davis (2003-06)	93	82	227	26	4	17	69
Kim Devine (2002-04)	72	37	97	16	6	5	37
Christina DiMartino (2005-08)	96	95	176	22	6	30	74
Staci Duncan (1998-01)	89	59	197	35	13	18	88
Sunny Dunphy (2016-)	18	5	15	1	1	1	3
Kelly Durbin (2001)	8	0	1	0	0	0	0
Robyn Dutton (2008)	1	0	1	0	0	0	0
Caprice Dydasco (2011-14)	94	89	70	5	2	23	33
Bree Edwards (1996-99)	73	51	22	1	0	7	9
Lauren Emblem (1998-01)	58	12	38	6	2	3	15
Emily Ernsdorf (2000-02)	20	0	6	0	0	1	1
Christina Eskridge (2003)	3	0	0	0	0	0	0
Mary Everett (1994)	1	0	0	0	0	0	0
Kylie Facinelli (2010)	3	0	0	0	0	0	0
Amy Fazio (2001-03)	86	56	18	1	0	10	12
Jessie Fleming (2016-)	19	16	42	11	3	5	27
Brooke Flamson (1999)	8	2	2	0	0	1	1
Nicki Friedberg (2007)	2	0	0	0	0	0	0
Barbie Gil (1993-94)	15	5	36	6	2	2	14
Michelle Gleason (2003-06)	57	11	19	0	0	2	2
Zoey Goralski (2014-16)	63	39	23	3	0	13	19
Lindsay Greco (2000-04)	97	85	213	29	7	19	77
Sommer Hammoud (1997-98)	43	41	37	2	0	4	8
Karissa Hampton (1997-00)	78	67	41	1	0	5	7
Erin Hardy (2005-08)	85	85	5	0	0	2	2
Jessica Harris (2003-06)	32	3	5	0	0	0	0
Chloe Hemingway (2015-)	2	0	0	0	0	0	0
Julia Hernandez (2016-)	19	4	12	1	0	0	2
Melanie Hom (1994-95)	26	16	28	3	1	2	8
Julie Hoshizaki (2004)	16	0	0	0	0	1	1
Kristy Howard (1993)	17	16	35	3	1	10	16
Erika Inlay (1993)	7	1	4	1	0	1	3

Player	GP	GS	Sh	G	GWG	A	Pts
Venus James (1997-00)	89	63	192	30	10	21	81
Crystal James (2001-04)	45	16	38	4	3	10	18
Darian Jenkins (2013-16)	76	64	127	29	14	12	70
Julia Jones (2002)	3	0	0	0	0	0	0
Whitney Jones (2000-03)	92	88	146	11	3	12	34
Michelle Kaping (1994-95)	18	10	12	0	0	3	3
Lauren Kaskie (2013-16)	91	25	75	3	2	2	8
Sarah Killion (2011-13)	64	53	45	4	3	20	28
Larisa Kiremidjian (1995-98)	74	63	95	14	2	7	35
Coco Kleinert (2005-08)	8	0	3	0	0	0	0
Kristiana Konkol-Mroczkowski (2012-15)	54	8	28	2	0	1	5
Julie Koudelka (1994-96)	41	39	10	0	0	2	2
Ari Krakowsky (2012-13)	6	1	1	0	0	0	0
Stephanie Kron (2003-06)	57	15	60	5	0	8	18
Molly Kruger (2006)	19	2	10	0	0	0	0
Kara Lang (2005-09)	74	72	264	32	7	19	83
Kristina Larsen (2006-09)	92	53	225	30	11	11	71
Kodi Lavrusky (2012-15)	71	29	80	14	5	6	34
Natalia Ledezma (2010)	18	10	3	0	0	0	0
Kathryn Lee (2000-03)	91	84	5	0	0	3	3
Lucretia Lee (2009-12)	88	73	16	1	0	2	4
Sydney Leroux (2008-11)	84	83	314	57	23	12	126
Louise Lieberman (1995-98)	78	37	101	7	2	17	31
Michele Lieberman (1994-96)	41	33	38	5	2	6	16
Stacy Lindstrom (2002-06)	95	83	118	9	1	16	34
Skylar Little (1996-99)	84	68	13	0	0	5	5
Jodi Loeffler (1993)	11	0	6	2	0	0	4
Belden Long (2012-15)	13	2	1	0	0	0	0
Courtney Lovelace (2010)	8	0	1	0	0	0	0
Anne Luke (1996)	6	0	3	0	0	0	0
Hailie Mace (2015-16)	41	37	15	0	0	3	3
Sierra Mack (2010)	3	0	0	0	0	0	0
Caitlyn Mac Kechnie (2005-08)	61	5	36	5	1	13	23
Hannah Mac Kechnie (2008)	1	0	0	0	0	0	0
Michelle Mangiardi (2001-02)	20	0	12	1	0	0	2
Adrienne Manwaring (1993)	8	8	3	0	0	0	0
Arianna Martinez (2010-11)	42	16	30	0	0	3	3
Gabrielle Matulich (2014-16)	44	8	7	2	1	0	5
Kylie McCarthy (2011-14)	66	14	56	12	4	6	30
Kaiya McCullough (2016-)	21	21	1	0	0	2	2
Brynn McGrath (2004)	12	6	1	1	0	0	2
Amelia Mathis (2008-11)	53	1	7	1	0	2	4
Mari Meinhart (1993-96)	72	56	74	8	2	7	23
Sophie Metz (2009)	19	5	6	0	0	2	2
Sam Mewis (2011-14)	87	86	252	31	11	32	94
Teagan Micah (2016-)	22	22	0	0	0	1	1
Nancy Mikacenic (2001)	12	0	4	0	0	0	0
Tracey Milburn (1998-00)	67	60	199	33	5	15	81
Sarah Miller (1994-97)	72	46	63	7	3	5	19
Gabbi Miranda (2013-16)	73	40	14	5	2	6	16
Mary-Frances Monroe (2001)	23	23	106	12	6	4	28
Iris Mora (2002-05)	84	73	157	33	14	38	104
Sarah Morgan (1999-00)	28	0	13	0	0	3	3
Amber Munerlyn (2015-16)	41	19	41	9	2	4	22
Sonja Munevar (1993)	17	16	49	13	3	6	32
Amy Nolin (1994-95)	12	0	9	1	0	0	2
Kerry Norris (1996-97)	1	0	0	0	0	0	0
Jill Oakes (2002-05)	89	87	132	10	4	14	34
Theresa Oda-Burns (2005-06)	3	1	0	0	0	0	0
Taome Oliver (2015)	7	0	1	0	0	0	0
Rochelle Ouchi (1996-97, 99)	33	23	15	3	2	5	11
Megan Oyster (2011-14)	90	49	42	2	2	3	7
Miriam Parsa (1994-95)	11	1	4	1	1	0	2
Jacey Pederson (2016-)	17	6	2	0	0	1	1
Wendy Polnaszek (1996)	8	2	1	0	0	1	1
Alma Playle (2004-07)	60	8	19	0	0	1	1
Courtney Proctor (2011-16)	72	17	46	5	1	4	14
Nandi Pryce (2000-03)	65	62	56	1	0	7	9
Megan Quinn (1998)	2	0	1	0	0	0	0
Jill Ratner (1993)	4	0	0	0	0	0	0
Jenna Richmond (2010-13)	91	90	105	12	3	23	47
Stephanie Rigamat (2000-01)	47	41	122	26	12	15	67
Katie Rivera (2002-03)	23	6	20	6	2	4	16
Kelly Robson (1993-95)	38	21	44	5	2	0	10
Anika Rodriguez (2016-)	22	20	42	3	1	8	14
Katelyn Rowland (2011-14)	90	89	0	0	0	2	2
Sarah Salazar (2007)	10	0	2	0	0	1	1
Christine Sanders (1993-95)	25	7	20	3	0	1	7

Player	GP	GS	Sh	G	GWG	A	Pts
Jennifer Sayles (2004-06)	17	0	3	0	0	0	0
Britney Scannell (2006-07)	18	0	1	0	0	0	0
Crystal Shaffie (2011-13)	28	1	5	1	0	0	2
Whitney Sharpe (2008-09)	34	6	5	0	0	2	2
Sue Skenderian (1993-96)	65	57	18	1	1	4	6
Ahsha Smith (2009-11)	40	5	21	2	1	4	8
Taylor Smith (2012-15)	87	80	186	27	9	22	76
Jessica Stamp (2001)	9	0	3	0	0	0	0
Chelsea Stewart (2011-13)	66	41	33	2	2	12	16
Mary Stuart (1999)	2	0	1	0	0	0	0
Sarah-Gayle Swanson (2000-03)	88	70	180	35	14	17	87
Nicole Sweetman (2007-08)	2	0	0	0	0	1	1
Lauren Switzer (2006)	21	13	15	1	0	4	6
Rhiannon Tanaka (1996-97)	35	34	7	1	0	1	3
Shannon Thomas (1994-97)	72	71	93	12	6	8	32
Beth Thompson (1996-99)	56	39	38	2	1	2	6
Camille Toney (2004-05)	13	0	4	0	0	0	0
Allie True (2002)	22	17	30	1	1	4	6
Madison Tye (2012-15)	32	19	3	0	0	1	1
Caitlin Ursini (2003-05)	54	28	33	3	2	3	9
Rose Vandenberg (2005)	1	0	0	0	0	0	0
Paige Viloria (1993)	16	2	5	0	0	0	0
Dana Wall (2007-10)	74	18	32	2	0	4	8
Allison West (1993-94)	10	1	1	0	0	0	0
Brittany Whalen (2000-01)	21	4	4	1	0	0	2
Chrissy Whalen (1994-97)	12	3	11	2	1	1	5
Rosie White (2011-14)	83	55	157	17	3	12	46
Liz Willemse (1995-98)	42	8	47	8	1	6	22
Cheryl Williams (1994-95)	29	17	9	0	0	1	1
Summer Williams (2008-11)	72	9	24	1	0	5	7
Lauren Wilmoth (2006-09)	96	95	69	5	1	23	33
Claire Winter (2013-16)	34	16	18	2	1	0	4
Jessica Winton (1999)	20	10	42	12	3	5	29
Tracey Winzen (1999-02)	67	41	59	6	1	6	18
Courtney Wright (2000)	12	1	1	1	1	0	2
Kylie Wright (2007-10)	90	89	92	5	1	5	15
Liz Zadro (2007-10)	66	2	20	5	0	3	13
Cassie Zappaterreno (1993)	9	0	10	1	0	3	5
Blake Zerboni (2005-07)	51	1	25	4	0	1	9
McCall Zerboni (2005-08)	98	73	99	13	5	17	33

Goalkeeping Statistics

Player	GP-GS	Min	Sv	Sho	GA	GAA	W-L-T
Arianna Criscione (2003-04)	22-15	1493	39	7	11	0.66	14-1-0
Lindsay Culp (1996-99)	73-69	6255	265	31	67	0.96	52-15-2
Kelsey Davis (2005)	8-2	298	8	1	0	0.00	2-0-0
Yiana Dimmitt (2008-10)	14-2	333	16	0	7	1.89	0-1-1
Shanelle Eng (1993-94)	7-5	438	7	1	4	0.82	3-1-0
Siri Ervik (2015-)	9-8	740	21	2	16	1.95	3-4-1
Jaclyn Harwood (2000-02)	9-2	276	8	0	1	0.33	0-0-0
Val Henderson (2004-07)	95-94	8305	240	38	58	0.63	76-14-4
Julie Kapcala (1997-98)	7-2	309	7	1	5	1.46	2-0-0
Sarah Lombardo (2001-03)	39-31	2967	54	14	21	0.64	26-6-3
Teagan Micah (2016-)	22-22	2064	93	9	22	0.96	15-5-2
Alana Munger (2011-13)	14-4	681	16	1	3	0.40	1-0-2
Gretchen Overgaard (1994-95)	31-31	3014	160	15	22	0.66	20-5-5
Amy Palmer (1993)	16-15	1482	70	5	23	1.39	9-6-1
CiCi Peterson (1998-01)	64-58	5178	177	26	44	0.76	45-10-2
Joanna Quinlivan (1994-95)	5-4	466	18	2	5	0.97	3-2-0
Katelyn Rowland (2011-14)	90-89	7870	202	55	35	0.40	73-6-9
Chante' Sandiford (2009-11)	50-47	4413	128	18	36	0.73	37-10-3
Arielle Schechtman (2015)	5-3	360	26	2	6	1.50	2-2-0
Cassie Sternbach (2012-15)	8-0	642	19	1	10	1.40	3-4-0
Ashley Thompson (2005-2008)	41-28	2778	100	16	12	0.39	25-2-1
Emily Zaplatosch (2003)	2-1	78	3	0	1	1.13	0-0-0

UCLA Head Coaching History

Joy Fawcett (1993-97)

Year	Record	NCAA	Pac-10 Rec.
1993	10-6-1	—	—
1994	11-4-3	—	—
1995	14-4-2	T-17th	5-2/2nd
1996	11-7-1	—	4-3/T-4th
1997	19-3	T-5th	9-0/1st
Totals	65-24-7		18-5

Todd Saldana (1998)

Year	Record	NCAA	Pac-10 Rec.
1998	17-4-1	T-17th	7-2/T-1st

Jillian Ellis (1999-2010)

Year	Record	NCAA	Pac-10 Rec.
1999	15-5-1	T-9th	6-2-1/3rd
2000	19-4-1	2nd	6-2-1/3rd
2001	20-3	T-5th	8-1/1st
2002	18-4	T-9th	8-1/2nd
2003	20-2-3	T-3rd	8-0-1/1st
2004	18-7	2nd	6-3/T-1st
2005	22-2-2	2nd	7-0-2/1st
2006	21-4-0	T-3rd	8-1-0/1st
2007	20-2-2	T-3rd	9-0/1st
2008	22-1-2	T-3rd	9-0/1st
2009	21-3-1	T-3rd	8-1/2nd
2010	13-8-2	T-9th	5-4/4th
Totals	229-45-14		88-15-5

B.J. Snow (2011-12)

Year	Record	NCAA	Pac-12 Rec.
2011	16-1-4	T-17th	8-1-2/2nd
2012	18-3-2	T-5th	8-2-1/2nd
Totals	34-4-6		16-3-3

Amanda Cromwell (2013-present)

Year	Record	NCAA	Pac-12 Rec.
2013	22-1-3	1st	9-0-2/1st
2014	21-1-2	T-5th	10-0-1/1st
2015	8-10-1	—	4-6-1/8th
2016	15-5-2	T-9th	7-3-1/T-4th
Totals	66-17-8		30-9-2

All-Time Assistant Coaches

Mark Carr	2003-2006	Katherine Mertz	2000-04
Merry Eyman	1994	Paul Ratcliffe	1995-97
Michelle French	2002	Aline Reis	2013-16
Drew Leonard	1993	Todd Saldana	1993
Louise Lieberman	2009-16	Lisa Shattuck	1997-2001
Shannon MacMillan	2007-2008	B.J. Snow	2007-2010
Joe Mallia	2005-2006	David Vanole	1995-99
Manny Martins	2011-12	Josh Walters	2013-Present

Honda Award

2013	Abby Dahlkemper
2014	Sam Mewis

NSCAA All-Americans

1997	Traci Arkenberg
	Rhiannon Tanaka (3rd)
2000	Tracey Milburn (2nd)
2001	Mary-Frances Monroe
	Stephanie Rigamat (2nd)
2002	Nandi Pryce
2003	Nandi Pryce
	Iris Mora
2004	Jill Oakes (2nd)
	Iris Mora (3rd)
2005	Jill Oakes
	Danesha Adams (2nd)
	Valerie Henderson (2nd)
2006	Lauren Cheney
	Christina DiMartino
	Danesha Adams (3rd)
2007	Lauren Cheney
	Christina DiMartino (2nd)
	Danesha Adams (3rd)
2008	Lauren Cheney
	Christina DiMartino
	Erin Hardy (2nd)
2009	Lauren Cheney
	Sydney Leroux (3rd)
2010	Sydney Leroux (3rd)
	Lauren Barnes (3rd)
2011	Sydney Leroux
	Abby Dahlkemper (3rd)
2012	Zakiya Bywaters
	Abby Dahlkemper (2nd)
2013	Abby Dahlkemper
	Katelyn Rowland (2nd)
	Darian Jenkins (3rd)
2014	Abby Dahlkemper
	Sam Mewis
	Katelyn Rowland (2nd)
	Sarah Killion (3rd)
2016	Jessie Fleming (3rd)

Soccer America MVPs

1997	Traci Arkenberg
2000	Stephanie Rigamat
2002	Nandi Pryce
2003	Nandi Pryce
2004	Kendal Billingsley
2005	Jill Oakes
	Danesha Adams
2006	Christina DiMartino
2007	Lauren Cheney
	Danesha Adams (2nd)
	Christina DiMartino (2nd)
2008	Lauren Cheney
	Christina DiMartino
2009	Lauren Cheney
	Sydney Leroux (2nd)
2010	Sydney Leroux
2011	Sydney Leroux
2012	Zakiya Bywaters
2013	Abby Dahlkemper
	Katelyn Rowland
2014	Abby Dahlkemper
	Sarah Killion
	Sam Mewis
	Katelyn Rowland

Soccer Buzz All-Americans

2000	Krista Boling
2002	Nandi Pryce
	Jill Oakes
2003	Nandi Pryce
	Iris Mora
2004	Jill Oakes (2nd)
	Bristyn Davis (HM)

Kara Lang

2005	Jill Oakes
	Danesha Adams
	Kara Lang
2006	Lauren Cheney
	Christina DiMartino
	Danesha Adams (2nd)
	Erin Hardy (4th)
2007	Lauren Cheney
	Christina DiMartino (2nd)
	Danesha Adams (3rd)
2008	Christina DiMartino
	Erin Hardy
	Lauren Cheney (2nd)

Freshman All-Americans

2000	Kathryn Lee (SB)
	Sarah-Gayle Swanson (SA, SB)
2002	Jill Oakes (SA, SB)
2004	Danesha Adams (SA, SB)
	Valerie Henderson (SA, SB 3rd)
2005	Kara Lang (SB)
	Christina DiMartino (SB)
2006	Lauren Cheney (SB)*
	Lauren Wilmoth (SB 2nd)
2007	Lauren Barnes (SA, SB 2nd)
	Kylie Wright (SB 2nd)
2008	Sydney Leroux (SB 3rd)
2009	Zakiya Bywaters (SA 2nd)
	Chelsea Cline (SA 2nd)
2011	Sam Mewis (SA)
	Abby Dahlkemer (SA)
2013	Darian Jenkins (SA)
2014	Zoey Goralski (SA)

First-team unless indicated
SB - Soccer Buzz, SA - Soccer America
* Indicates National Freshman of the Year

CoSIDA Academic All-American

2003	Sarah Lombardo
2014	Ally Courtnall
	Sam Mewis

NSCAA Scholastic All-American

2007	Valerie Henderson
2013	Abby Dahlkemper*
	Sarah Killion
	Jenna Richmond
2014	Sarah Killion
	Sam Mewis

* Indicates Scholastic All-American of the Year

NSCAA Scholastic All-Region

2013	Abby Dahlkemper
	Sarah Killion
	Jenna Richmond
	Ally Courtnall (2nd)
	Sam Mewis (2nd)
2014	Sarah Killion
	Sam Mewis
	Ally Courtnall (2nd)
	Rosie White (3rd)

CoSIDA Academic All-District

1997	Shannon Thomas
2002	Sarah Lombardo (2nd)
2003	Sarah Lombardo
2004	Kendal Billingsley (2nd)
2005	Mary Castelanelli
2006	Mary Castelanelli (3rd)
2007	Valerie Henderson
2008	Kara Lang (2nd)
2009	Jenna Belcher (3rd)
2011	Charney Burk
2012	Chelsea Stewart
2013	Abby Dahlkemper (2nd)
	Sarah Killion (2nd)
	Chelsea Stewart (2nd)
2014	Ally Courtnall
	Sam Mewis
	Sarah Killion (2nd)
2016	Darian Jenkins

Soccer America Coach of the Year

2013	Amanda Cromwell

NSCAA Coach of the Year

2000	Jillian Ellis

NSCAA Regional Coach of the Year

2014	Amanda Cromwell

NSCAA All-Region

1996	Traci Arkenberg
	Rhiannon Tanaka (2nd)
1997	Traci Arkenberg
	Rhiannon Tanaka
	Shannon Thomas (2nd)
1998	Skylar Little
	Staci Duncan (2nd)
	Lindsay Culp (3rd)
	Sommer Hammoud (3rd)
	Venus James (3rd)
1999	Venus James (3rd)
	Skylar Little (3rd)
	Tracey Milburn (HM)
2000	Tracey Milburn
	Krista Boling (2nd)
	Venus James (3rd)
2001	Mary-Frances Monroe
	Stephanie Rigamat
	Krista Boling (2nd)
	Sarah-Gayle Swanson (2nd)
2002	Nandi Pryce
	Jill Oakes (2nd)
	Whitney Jones (3rd)
2003	Nandi Pryce
	Iris Mora
	Sarah-Gayle Swanson (2nd)
	Whitney Jones (2nd)
	Jill Oakes (3rd)
2004	Iris Mora
	Jill Oakes
	Bristyn Davis (3rd)
2005	Danesha Adams
	Jill Oakes
	Valerie Henderson
	Iris Mora (2nd)
	Mary Castelanelli (3rd)
2006	Christina DiMartino
	Lauren Cheney
	Danesha Adams
	Valerie Henderson (3rd)
2007	Danesha Adams
	Christina DiMartino
	Lauren Cheney
	Erin Hardy (2nd)
	Valerie Henderson (3rd)
2008	Lauren Cheney
	Ashley Thompson
	Christina DiMartino
	Erin Hardy
	McCall Zerboni (3rd)
2009	Lauren Cheney
	Sydney Leroux
	Lauren Barnes (2nd)
	Kristina Larsen (2nd)
	Lauren Wilmoth (3rd)
2010	Lauren Barnes
	Sydney Leroux
	Kylie Wright (2nd)
2011	Abby Dahlkemper
	Sam Mewis
	Sydney Leroux
	Zakiya Bywaters
2012	Zakiya Bywaters
	Abby Dahlkemper
	Sarah Killion
	Jenna Richmond (3rd)
	Katelyn Rowland (3rd)
2013	Abby Dahlkemper
	Darian Jenkins
	Sarah Killion
	Jenna Richmond
	Katelyn Rowland
2014	Abby Dahlkemper
	Sarah Killion
	Sam Mewis
	Katelyn Rowland
	Taylor Smith (2nd)
2015	Kodi Lavrusky (2nd)
2016	Jessie Fleming
	Darian Jenkins (2nd)

Soccer Buzz All-Region

1997	Traci Arkenberg^
	Rhi Tanaka
	Shannon Thomas (2nd)
	Sommer Hammoud (3rd)*
1998	Skylar Little
	Lindsay Culp (2nd)
	Staci Duncan (3rd)

	Breana Boling (3rd)
	Venus James (3rd)
1999	Tracey Milburn (2nd)
	Skylar Little (3rd)
2000	Tracey Milburn
	Krista Boling (2nd)
	Stephanie Rigamat (3rd)
	Karissa Hampton (3rd)
2001	Stephanie Rigamat
	Mary-Frances Monroe
	Krista Boling (2nd)
	Sarah-Gayle Swanson (3rd)
2002	Nandi Pryce
	Whitney Jones (2nd)
	Jill Oakes (2nd)
2003	Iris Mora
	Nandi Pryce^
	Sarah-Gayle Swanson (2nd)
	Whitney Jones (2nd)
2004	Bristyn Davis
	Jill Oakes
	Iris Mora (2nd)
	Kendal Billingsley (3rd)
2005	Danesha Adams
	Jill Oakes
	Kara Lang (2nd)
	Iris Mora (3rd)
	Mary Castelanelli (3rd)
2006	Lauren Cheney^*
	Danesha Adams
	Christina DiMartino
	Erin Hardy
	Valerie Henderson (3rd)
2007	Danesha Adams
	Lauren Cheney^
	Christina DiMartino
	Erin Hardy (2nd)
	Valerie Henderson (2nd)
2008	Lauren Cheney
	Christina DiMartino
	Erin Hardy
	Lauren Wilmoth (2nd)
	Ashley Thompson (2nd)
	Kylie Wright (3rd)

^ West Region Player of the Year
* West Region Freshman of the Year

NCAA All-Tournament

2000	Karissa Hampton
	Venus James
2003	Nandi Pryce
2004	Kendal Billingsley
	Danesha Adams
	Iris Mora
	Valerie Henderson
	Bristyn Davis
2005	Danesha Adams
	Jill Oakes
	Iris Mora
2007	Lauren Cheney
	Christina DiMartino
2008	Lauren Cheney
2009	Lauren Cheney
	Sydney Leroux
2013	Ally Courtnall (Defensive MVP)
	Sarah Killion
	Katelyn Rowland
	Megan Oyster

Pac-12 Coach of the Year

1997	Joy Fawcett
2003	Jillian Ellis
2007	Jillian Ellis
2014	Amanda Cromwell

Pac-12 Player of the Year

1997	Traci Arkenberg
2000	Tracey Milburn
2003	Nandi Pryce (co)
2007	Lauren Cheney
2008	Christina DiMartino
2012	Zakiya Bywaters
2014	Sam Mewis

Pac-12 Defensive Player of the Year

2014	Abby Dahlkemper

Pac-12 Goalkeeper of the Year

2014	Katelyn Rowland

Pac-12 Freshman of the Year

1997	Sommer Hammoud
1999	Jessica Winton (co)
2006	Lauren Cheney
2013	Darian Jenkins

Pac-12 Scholar-Athlete of the Year

2014	Sarah Killion

All-Pac-12 Selections

1995	Traci Arkenberg
	Shannon Thomas
	Tiffany Brown (2nd)
	Louise Lieberman (2nd)
1996	Traci Arkenberg
	Rhiannon Tanaka (2nd)
	Shannon Thomas (2nd)
1997	Traci Arkenberg
	Rhiannon Tanaka
	Shannon Thomas
	Sommer Hammoud (2nd)
	Beth Thompson (2nd)
1998	Staci Duncan
	Tracey Milburn
	Breana Boling (2nd)
	Venus James (2nd)
1999	Tracy Milburn
	Staci Duncan (2nd)
	Venus James (2nd)
	Skylar Little (2nd)
2000	Krista Boling
	Karissa Hampton
	Tracey Milburn
	Breana Boling (2nd)
	CiCi Peterson (HM)
2001	Krista Boling
	Mary-Frances Monroe
	Stephanie Rigamat
	Sarah-Gayle Swanson
	Whitney Jones (2nd)
	Nandi Pryce (2nd)
	Breana Boling (HM)
	Bethany Bogart (HM)
2002	Whitney Jones
	Jill Oakes
	Nandi Pryce
	Iris Mora (2nd)
	Sarah-Gayle Swanson (2nd)
	Kat Lee (HM)
2003	Nandi Pryce
	Iris Mora
	Whitney Jones
	Sarah-Gayle Swanson
	Jill Oakes (2nd)
2004	Iris Mora
	Jill Oakes
	Bristyn Davis (2nd)
	Kendal Billingsley (HM)
2005	Danesha Adams
	Jill Oakes
	Valerie Henderson
	Iris Mora (2nd)
	Mary Castelanelli (HM)
	Kara Lang (HM)
	Christina DiMartino (HM)

Cici Peterson

2006	Lauren Cheney
	Danesha Adams
	Christina DiMartino
	Valerie Henderson (2nd)
	Erin Hardy (HM)
	Stacy Lindstrom (HM)
2007	Lauren Cheney
	Danesha Adams
	Christina DiMartino
	Valerie Henderson
	Erin Hardy (2nd)
	Kara Lang (2nd)
	Kylie Wright (HM)
2008	Lauren Cheney
	Christina DiMartino
	Erin Hardy
	Ashley Thompson
	Lauren Wilmoth (2nd)
	Kylie Wright (2nd)
	McCall Zerboni (HM)
2009	Lauren Cheney
	Sydney Leroux (2nd)
	Lauren Wilmoth (2nd)
	Lauren Barnes (2nd)
	Kristina Larsen (HM)
	Dea Cook (HM)
2010	Sydney Leroux
	Lauren Barnes
	Kylie Wright
	Zakiya Bywaters (HM)
	Jenna Richmond (HM)
2011	Sydney Leroux
	Zakiya Bywaters
	Abby Dahlkemper
	Sam Mewis (2nd)
2012	Zakiya Bywaters
	Abby Dahlkemper
	Sarah Killion
	Lucretia Lee (2nd)
	Sam Mewis (2nd)
	Katelyn Rowland (2nd)
	Caprice Dydasco (HM)
	Jenna Richmond (HM)
2013	Abby Dahlkemper
	Darian Jenkins
	Sarah Killion
	Katelyn Rowland
	Jenna Richmond
	Taylor Smith
	Sam Mewis (2nd)
2014	Abby Dahlkemper
	Sarah Killion
	Sam Mewis
	Katelyn Rowland
	Ally Courtnall (2nd)
	Taylor Smith (2nd)
	Megan Oyster (HM)
2015	Kodi Lavrusky (2nd)
	Darian Jenkins (HM)
2016	Jessie Fleming
	Darian Jenkins (2nd)
	Anika Rodriguez (2nd)
	Hailie Mace (HM)

Pac-12 All-Freshman Team

2005	Kara Lang
	Christina DiMartino
	Erin Hardy
2006	Lauren Cheney
	Kristina Larsen
2007	Lauren Barnes
	Kylie Wright
2008	Sydney Leroux
2009	Zakiya Bywaters
	Chelsea Cline
2010	Jenna Richmond
	Natalia Ledezma
2011	Sam Mewis
	Abby Dahlkemper
	Kately Rowland
	Caprice Dydasco
2012	Taylor Smith
2013	Darian Jenkins
	Lauren Kaskie
	Gabbi Miranda
2014	Zoey Goralski
2016	Jessie Fleming
	Kaiya McCullough
	Anika Rodriguez

Pac-12 All-Academic

1994	Kelly Robson (2nd)
	Mari Meinhart (HM)
1995	Shannon Thomas
	Tiffany Brown (2nd)
	Melanie Hom (HM)
	Mari Meinhart (HM)
	Gretchen Overgaard (HM)
	Miriam Parsa (HM)
	Cheryl Williams (HM)
1996	Shannon Thomas
	Sarah Connell (2nd)
	Tiffany Brown (HM)
	Larisa Kiremidjian (HM)
	Mari Meinhart (HM)
1997	Shannon Thomas
	Lindsay Culp (2nd)
	Tiffany Brown (HM)
	Larisa Kiremidjian (HM)
	Beth Thompson (HM)
1998	Lindsay Culp
	Larisa Kiremidjian (2nd)

BRUIN AWARD WINNERS

1999	Lindsay Culp
	Bethany Bogart (HM)
2000	Bethany Bogart (HM)
	Brittany Whalen (HM)
2001	Bethany Bogart (HM)
	Sarah-Gayle Swanson (HM)
	Brittany Whalen (HM)
2002	Sarah Lombardo
	Kendal Billingsley (HM)
2003	Sarah Lombardo
	Jill Oakes (HM)
	Kathryn Lee (HM)
	Kendal Billingsley (HM)
	Kim Devine (HM)
2004	Kendal Billingsley (HM)
	Kim Devine (HM)
	Mary Castelanelli (HM)
	Michelle Gleason (HM)
	Julie Hoshizaki (HM)
	Crystal James (HM)
	Jill Oakes (HM)
2005	Mary Castelanelli (HM)
	Valerie Henderson (HM)
2006	Mary Castelanelli (2nd)
	Catherine Calvert (2nd)
	Valerie Henderson (HM)
	Christina DiMartino (HM)
2007	Catherine Calvert (HM)
	Dea Cook (HM)
	Valerie Henderson (HM)
	Kara Lang (HM)
2008	Catherine Calvert (HM)
	Kara Lang (HM)
2009	Jenna Belcher
	Elise Britt (HM)
	Dana Wall (HM)
	Kara Lang (HM)
	Dea Cook (HM)
2010	Elise Britt
	Dana Wall (2nd)
2011	Charney Burk
	Jenna Richmond (HM)
2012	Chelsea Braun (HM)
	Ally Courtnall (HM)
	Abby Dahlkemper (HM)
	Sarah Killion (HM)
	Kylie McCarthy (HM)
	Sam Mewis (HM)
	Megan Oyster (HM)
	Jenna Richmond (HM)
	Katelyn Rowland (HM)
	Chelsea Stewart (HM)
2013	Ally Courtnall (HM)
	Abby Dahlkemper (HM)
	Sarah Killion (HM)
	Sam Mewis (HM)
	Megan Oyster (HM)
	Jenna Richmond (HM)
	Katelyn Rowland (HM)
	Chelsea Stewart (HM)
	Rosie White (HM)
2014	Sarah Killion (2nd)
	Annie Alvarado (HM)
	Ally Courtnall (HM)
	Abby Dahlkemper (HM)
	Zoey Goralski (HM)
	Darian Jenkins (HM)
	Kylie McCarthy (HM)
	Sam Mewis (HM)
	Gabbi Miranda (HM)
	Megan Oyster (HM)
	Rosie White (HM)
2015	Annie Alvarado (HM)
	Zoey Goralski (HM)
	Darian Jenkins (HM)
	Lauren Kaskie (HM)
	Gabrielle Matulich (HM)
	Gabbi Miranda (HM)
	Claire Winter (HM)
2016	Annie Alvarado (HM)
	Zoey Goralski (HM)
	Darian Jenkins (HM)
	Lauren Kaskie (HM)
	Gabrielle Matulich (HM)
	Gabbi Miranda (HM)
	Amber Munerlyn (HM)
	Claire Winter (HM)

All conference honors prior to 2011 are Pac-10.

UCLA Female Athlete of the Year

1997	Traci Arkenberg

UCLA Athletics Hall of Fame

2008*	Traci Arkenberg
2012*	Nandi Pryce

* Indicates induction year

Abby Dahlkemper

Sarah Killion

Traci Arkenberg

Valerie Henderson

Danesha Adams (2004-07)
F/MF • Shaker Heights, Ohio

Three-time NSCAA All-American (2005-07) ... Two-time Soccer America All-American (2005 & '07) ... NCAA All-Tournament Team in 2004 & 2005.

YEAR	GP-GS	SH	GLS	GWG	A	PTS
2004	25-23	78	12	5	4	28
2005	26-26	95	21	9	4	46
2006	19-19	80	12	7	4	28
2007	24-24	67	15	5	8	38
Totals	**94-92**	**320**	**60**	**26**	**20**	**140**

Traci Arkenberg (1994-97)
F • Palos Verdes Estates, Calif.

UCLA's first All-American (1997) ... First women's soccer player inducted into UCLA Athletics Hall of Fame ... Ranks second at school in scoring (169 pts.).

YEAR	GP-GS	SH	GLS	GWG	A	PTS
1994	18-18	110	14	7	4	32
1995	20-20	106	18	6	7	43
1996	18-18	106	17	6	8	42
1997	22-22	129	22	7	8	52
Totals	**78-78**	**451**	**71**	**26**	**27**	**169**

Lauren Barnes (2007-10)
D • Upland, Calif.

Earned NSCAA third-team All-America honors in 2010 ... First-team All-Pac-10 selection in 2010 ... Soccer America Freshman All-American (2007).

YEAR	GP-GS	SH	GLS	GWG	A	PTS
2007	24-24	11	1	0	3	5
2008	25-24	19	0	0	6	6
2009	25-25	17	2	1	10	14
2010	22-22	19	5	2	6	16
Totals	**96-95**	**66**	**8**	**3**	**25**	**41**

Zakiya Bywaters (2009-12)
F • Las Vegas, Nev.

NSCAA first-team All-American and the Pac-12 Player of the Year in 2012 ... MAC Hermann Trophy semifinalist ... No. 1 overall NWSL draft pick.

YEAR	GP-GS	SH	GLS	GWG	A	PTS
2009	25-23	20	2	0	7	11
2010	23-23	52	3	1	4	10
2011	21-21	43	3	0	6	12
2012	23-21	90	15	6	4	34
Totals	**92-88**	**205**	**23**	**7**	**21**	**67**

Lauren Cheney (2006-09)
F • Indianapolis, Ind.

UCLA's only four-time first-team All-American ... Soccer America National Player of the Year (2007) ... Ranks No. 1 all-time at UCLA in scoring (173 pts.).

YEAR	GP-GS	SH	GLS	GWG	A	PTS
2006	21-20	96	19	8	1	39
2007	23-23	88	23	9	11	57
2008	22-21	99	11	6	9	31
2009	23-22	98	18	5	10	46
Totals	**89-86**	**381**	**71**	**28**	**31**	**173**

Abby Dahlkemper (2011-14)
D • Menlo Park, Calif.

UCLA's first-ever Honda Award winner in 2013 … Four-time NSCAA All-American … 2013 MAC Hermann Trophy finalist and NSCAA Scholar All-American of the Year.

YEAR	GP-GS	SH	GLS	GWG	A	PTS
2011	21-21	13	0	0	2	2
2012	23-23	21	3	2	3	9
2013	25-24	25	1	0	2	4
2014	24-24	17	1	1	3	5
Totals	**93-92**	**78**	**5**	**3**	**10**	**20**

Christina DiMartino (2005-08)
MF • Massapequa, N.Y.

Three-time NSCAA All-American (2006-08) ... MAC Hermann Trophy finalist (2008) ... Soccer America MVP Team (2006-08) ... Pac-10 POY (2008)

YEAR	GP-GS	SH	GLS	GWG	A	PTS
2005	26-26	37	5	2	5	15
2006	21-21	46	5	1	7	17
2007	24-24	53	6	1	12	24
2008	25-24	40	6	2	6	18
Totals	**96-95**	**176**	**22**	**6**	**30**	**74**

Jessie Fleming (2016-pres.)
MF • London, Ontario, Canada

Third-team NSCAA All-American in 2016 … Just the fourth UCLA freshman to earn All-America honors ... Led UCLA in scoring in 2016 with 11g, 27 pts.

YEAR	GP-GS	SH	GLS	GWG	A	PTS
2016	19-16	42	11	3	5	27

Erin Hardy (2005-08)
D • Costa Mesa, Calif.

NSCAA All-American (2008) ... All-Pac-10 selection (2006-08) ... NSCAA All-Region selection (2007) ... Pac-10 All-Freshman Team (2005).

YEAR	GP-GS	SH	GLS	GWG	A	PTS
2005	25-25	2	0	0	0	0
2006	21-21	0	0	0	0	0
2007	15-15	0	0	0	0	0
2008	24-24	3	0	0	2	2
Totals	**85-85**	**5**	**0**	**0**	**2**	**2**

Valerie Henderson (2004-08)
GK • Orinda, Calif.

NSCAA All-American (2005) ... Soccer America Freshman All-American (2004) ... NCAA All-Tournament Team (2004) ... UCLA career win leader (76).

YEAR	GP-GS	Min.	Sv.	SHO	GA	GAA	W-L-T
2004	25-25	2278	65	12	17	0.67	18-7-0
2005	25-24	2057	45	10	12	0.53	20-2-2
2006	21-21	1869	61	8	15	0.72	18-3-0
2007	24-24	2100	69	8	14	0.60	20-2-2
Totals	**95-94**	**8305**	**240**	**38**	**58**	**0.63**	**76-14-4**

Darian Jenkins (2013-16)
F • Riverton, Utah

NSCAA third-team All-American and the Pac-12 Freshman of the Year in 2013 … Led UCLA in scoring in 2012 with 11 goals and 27 points.

YEAR	GP-GS	SH	GLS	GWG	A	PTS
2013	26-26	39	11	5	5	27
2014	21-12	25	6	3	4	16
2015	18-16	32	5	1	0	10
2016	11-10	31	7	5	3	17
Totals	**76-64**	**127**	**29**	**14**	**12**	**70**

Sarah Killion (2011-14)
MF • Fort Wayne, Ind.

NSCAA 3rd-team All-American in 2014 … Two-time Top Drawer Soccer Best XI team selection … 2014 Pac-12 Scholar-Athlete of the Year.

YEAR	GP-GS	SH	GLS	GWG	A	PTS
2011	21-11	8	0	0	2	2
2012	17-17	15	3	2	6	12
2013	26-25	22	1	1	12	14
2014	24-24	45	9	2	12	30
Totals	**88-77**	**90**	**13**	**5**	**32**	**58**

Sydney Leroux (2008-11)
F • Vancouver, BC, Canada

Three-time NSCAA All-American (2009-11) ... MAC Hermann Trophy Semifinalist (2009 and '11) ... Soccer America MVP Team (2009-11).

YEAR	GP-GS	SH	GLS	GWG	A	PTS
2008	19-18	50	5	2	6	16
2009	24-24	98	23	7	2	48
2010	20-20	77	13	6	1	27
2011	21-21	89	16	8	3	35
Totals	**84-83**	**314**	**57**	**23**	**12**	**126**

Sam Mewis (2011-14)
MF • Hanson, Mass.

2014 Honda Award winner, espnW Player of the Year and MAC Hermann Trophy Finalist …2014 NSCAA first-team All-American … First-team Academic All-American.

YEAR	GP-GS	SH	GLS	GWG	A	PTS
2011	21-21	54	6	0	7	19
2012	16-16	34	3	0	3	9
2013	26-25	73	6	4	9	21
2014	24-24	91	16	7	13	45
Totals	**87-86**	**252**	**31**	**11**	**32**	**94**

Tracey Milburn (1998-2000)
F • Moorpark, Calif.

NSCAA All-American (2000) ... Pac-10 Player of the Year (2000) ... Three-time All-Pac-10 (1998-00) ... Played on school's first College Cup team.

YEAR	GP-GS	SH	GLS	GWG	A	PTS
1998	22-15	66	11	2	3	25
1999	21-21	50	9	2	6	24
2000	24-24	83	13	1	6	32
Totals	**67-60**	**199**	**33**	**5**	**15**	**81**

Mary-Frances Monroe (2001)
MF • Tariffville, Ct.

Four-time NSCAA All-American ... NSCAA All-American at UCLA in 2001 ... Three-time All-American at UConn ... MAC Hermann Trophy finalist (1999-01).

YEAR	GP-GS	SH	GLS	GWG	A	PTS
2001	23-23	106	12	6	4	28

Iris Mora (2002-05)
F • Cancun, Mexico

Three-time NSCAA All-American (2003-05) ... UCLA's career assist leader (38) ... Ranks fourth in career scoring at UCLA (104 pts.).

YEAR	GP-GS	SH	GLS	GWG	A	PTS
2002	14-6	27	7	1	0	14
2003	25-22	61	13	6	14	40
2004	19-19	34	4	3	9	17
2005	26-26	35	9	4	15	33
Totals	**84-73**	**157**	**33**	**14**	**38**	**104**

Jill Oakes (2002-05)
D/MF • West Hills, Calif.

Two-time NSCAA All-American (2004-05) ... Soccer America MVP Team (2005) ... MAC Hermann Trophy semifinalist (2006).

YEAR	GP-GS	SH	GLS	GWG	A	PTS
2002	19-18	39	3	1	4	10
2003	19-18	24	1	1	2	4
2004	25-25	35	3	2	2	8
2005	26-26	34	3	0	6	12
Totals	**89-87**	**132**	**10**	**4**	**14**	**34**

Nandi Pryce (2000-03)
D • Casselberry, Fla.

Two-time NSCAA All-American (2002-03) ... Soccer America MVP Team (2002 and '03) ... Co-Pac-10 Player of the Year (2003) … UCLA Hall of Fame Class of 2013.

YEAR	GP-GS	SH	GLS	GWG	A	PTS
2000	6-4	6	0	0	1	1
2001	14-13	13	0	0	0	0
2002	21-21	13	1	0	1	3
2003	25-24	24	0	0	5	5
Totals	**66-62**	**56**	**1**	**0**	**7**	**9**

Jill Oakes

Stephanie Rigamat (2000-01)
F • La Crescenta, Calif.

NSCAA All-American in 2001 ... Hermann Trophy Candidate in 2001 ... Soccer America MVP Team (2000) ... Played on school's first College Cup team.

YEAR	GP-GS	SH	GLS	GWG	A	PTS
2000	24-18	55	13	8	11	37
2001	23-23	67	13	4	4	30
Totals	**47-41**	**122**	**26**	**12**	**15**	**67**

Katelyn Rowland (2011-14)
GK • Vacaville, Calif.

Two-time NSCAA 2nd-team All-American … Led nation in GAA in 2013 and 2014 … NCAA record-holder for career (55) and single-season (19) shutouts … 2014 Pac-12 Goalkeeper of the Year.

YEAR	GP-GS	Min.	Sv.	SHO	GA	GAA	W-L-T
2011	20-20	1618	42	10	11	0.61	13-1-4
2012	20-20	1741	46	11	11	0.57	17-3-0
2013	26-25	2311	65	15	7	0.27	22-1-3
2014	24-24	2200	49	19	6	0.25	21-1-2
Totals	**90-89**	**7870**	**202**	**55**	**35**	**0.40**	**73-6-9**

Rhi Tanaka (1996-97)
D • Huntington Beach, Calif.

NSCAA All-American in 1997 ... NSCAA All-Far-West Region in 1996 and '97 ... First-team All-Pac-10 (1997) ... Transfer from USC.

YEAR	GP-GS	SH	GLS	GWG	A	PTS
1996	13-12	3	1	0	0	2
1997	22-22	4	0	0	1	1
Totals	**35-34**	**7**	**1**	**0**	**1**	**3**

Nandi Pryce

Points

1.	Lauren Cheney, 2007	57
2.	Traci Arkenberg, 1997	52
3.	Sydney Leroux, 2009	48
4.	Lauren Cheney, 2009	46
	Danesha Adams, 2005	46
6.	Sam Mewis, 2014	45
7.	Traci Arkenberg, 1995	43
8.	Traci Arkenberg, 1996	42
9.	Kara Lang, 2005	40
	Iris Mora, 2003	40

Goals

1.	Sydney Leroux, 2009	23
	Lauren Cheney, 2007	23
3.	Traci Arkenberg, 1997	22
4.	Danesha Adams, 2005	21
5.	Lauren Cheney, 2006	19
6.	Lauren Cheney, 2009	18
	Traci Arkenberg, 1995	18
8.	Kara Lang, 2005	17
	Traci Arkenberg, 1996	17
10.	Sam Mewis, 2014	16
	Sydney Leroux, 2011	16

Assists

1.	Iris Mora, 2005	15
2.	Iris Mora, 2003	14
3.	Sam Mewis, 2014	13
4.	Sarah Killion, 2014	12
	Sarah Killion, 2013	12
	Christina DiMartino, 2007	12
7.	Lauren Cheney, 2007	11
	Stephanie Rigamat, 2000	11
9.	Taylor Smith, 2013	10
	Lauren Cheney, 2009	10
	Lauren Barnes, 2009	10
	Kristy Howard, 1993	10

Shots

1.	Traci Arkenberg, 1997	129
2.	Traci Arkenberg, 1994	110
3.	Mary-Frances Monroe, 2001	106
	Traci Arkenberg, 1996	106
	Traci Arkenberg, 1995	106
6.	Kara Lang, 2005	101
7.	Lauren Cheney, 2008	99
8.	Sydney Leroux, 2009	98
	Lauren Cheney, 2009	98
	Bristyn Davis, 2004	98

Sarah Lombardo

Game-Winning Goals

1.	Lauren Cheney, 2007	9
	Danesha Adams, 2005	9
3.	Sydney Leroux, 2011	8
	Lauren Cheney, 2006	8
	Stephanie Rigamat, 2000	8
6.	Sam Mewis, 2014	7
	Sydney Leroux, 2009	7
	Danesha Adams, 2006	7
	Traci Arkenberg, 1997	7
	Traci Arkenberg, 1994	7

Saves

1.	Gretchen Overgaard, 1994	103
2.	Teagan Micah, 2016	93
3.	Lindsay Culp, 1996	91
4.	Ashley Thompson, 2008	82
5.	Lindsay Culp, 1998	81
6.	CiCi Peterson, 2001	74
7.	Amy Palmer, 1993	70
8.	Valerie Henderson, 2007	69
9.	Lindsay Culp, 1997	68
10.	Katelyn Rowland, 2013	65
	Valerie Henderson, 2004	65

Shutouts

1.	Katelyn Rowland, 2014	19
2.	Katelyn Rowland, 2013	15
3.	Ashley Thompson, 2008	13
4.	Valerie Henderson, 2004	12
	CiCi Peterson, 2000	12
6.	Katelyn Rowland, 2012	11
	CiCi Peterson, 2001	11
8.	Katelyn Rowland, 2011	10
	Valerie Henderson, 2005	10
	Sarah Lombardo, 2002	10
	Lindsay Culp, 1998	10

Wins

1.	Katelyn Rowland, 2013	22
	Ashley Thompson, 2008	22
3.	Katelyn Rowland 2014	21
	Chante' Sandiford, 2009	21
5.	Valerie Henderson, 2007	20
	Valerie Henderson, 2005	20
7.	CiCi Peterson, 2000	19
8.	Valerie Henderson, 2006	18
	Valerie Henderson, 2004	18
	Sarah Lombardo, 2002	18
	CiCi Peterson, 2001	18

Goals Against Average

(Minimum 500 minutes played)

1.	Katelyn Rowland, 2014	0.245
2.	Ashley Thompson, 2008	0.247
3.	Katelyn Rowland, 2013	0.273
4.	CiCi Peterson, 2000	0.44
5.	Gretchen Overgaard, 1994	0.52
6.	Valerie Henderson, 2005	0.53
7.	Sarah Lombardo, 2002	0.56
8.	Katelyn Rowland, 2012	0.568
	CiCi Peterson, 2001	0.57
10.	Valerie Henderson, 2007	0.60

NCAA Tournament Single-Season Records

Points

1.	Sydney Leroux, 2009	16
2.	Kara Lang, 2005	15
3.	Lauren Cheney, 2009	14
	Danesha Adams, 2005	14
5.	Danesha Adams, 2006	11

Goals

1.	Sydney Leroux, 2009	8
2.	Kara Lang, 2005	7
3.	Danesha Adams, 2005	6
4.	Lauren Cheney, 2009	5
	Danesha Adams, 2006	5

Assists

1.	Sam Mewis, 2013	5
	Christina DiMartino, 2007	5
3.	Lauren Cheney, 2009	4
	Lauren Wilmoth, 2009	4
	McCall Zerboni, 2005	4
	Iris Mora, 2005	4
	Iris Mora, 2004	4

Sydney Leroux

Christina DiMartino

Katelyn Rowland

Lauren Cheney

Points

1.	Lauren Cheney, 2006-09	173
2.	Traci Arkenberg, 1994-97	169
3.	Danesha Adams, 2004-07	140
4.	Sydney Leroux, 2008-11	126
5.	Iris Mora, 2002-05	104
6.	Sam Mewis, 2011-14	94
7.	Staci Duncan, 1998-01	88
8.	Sarah-Gayle Swanson, 2000-03	87
9.	Tracey Milburn, 1998-00	81
	Venus James, 1997-99	81

Goals

1.	Lauren Cheney, 2006-09	71
	Traci Arkenberg, 1994-97	71
3.	Danesha Adams, 2004-07	60
4.	Sydney Leroux, 2008-11	57
5.	Sarah-Gayle Swanson, 2000-03	35
	Staci Duncan, 1998-01	35
7.	Iris Mora, 2002-05	33
	Tracey Milburn, 1998-00	33
9.	Sam Mewis, 2011-14	31
10.	Kristina Larsen, 2006-09	30
	Venus James, 1997-00	30

Assists

1.	Iris Mora, 2002-05	38
2.	Sarah Killion, 2011-14	32
	Sam Mewis, 2011-14	32
4.	Lauren Cheney, 2006-09	31
5.	Christina DiMartino, 2005-08	30
6.	Traci Arkenberg, 1994-97	27
7.	Lauren Barnes, 2007-10	25
8.	Caprice Dydasco, 2011-14	23
	Jenna Richmond, 2010-13	23
	Lauren Wilmoth, 2006-09	23

Game-Winning Goals

1.	Lauren Cheney, 2006-09	28
2.	Danesha Adams, 2004-07	26
	Traci Arkenberg, 1994-97	26
4.	Sydney Leroux, 2008-11	23
5.	Darian Jenkins, 2013-16	14
	Iris Mora, 2002-05	14
	Sarah-Gayle Swanson, 2000-03	14
7.	Staci Duncan, 1998-01	13
8.	Stephanie Rigamat, 2000-01	12
9.	Sam Mewis, 2011-14	11
	Kristina Larsen, 2006-09	11
10.	Venus James, 1997-00	10

Shots

1.	Traci Arkenberg, 1994-97	451
2.	Lauren Cheney, 2006-09	381
3.	Danesha Adams, 2004-07	320
4.	Sydney Leroux, 2008-11	314
5.	Sam Mewis, 2011-14	250
6.	Bristyn Davis, 2002-06	227
7.	Kristina Larsen, 2006-09	225
8.	Lindsay Greco, 2000-04	213
9.	Zakiya Bywaters, 2009-12	205
10.	Kara Lang, 2005-09	200

Hat Tricks

1.	Traci Arkenberg, 1994-97	5
2.	Sydney Leroux, 2008-11	4
3.	Danesha Adams, 2004-07	2
	Sarah-Gayle Swanson, 2000-03	2

15 players tied with one
last by Darian Jenkins (Aug. 17, 2016)

Games Played

1.	McCall Zerboni, 2005-08	98
2.	Lindsay Greco, 2000-04	97
3.	Lauren Barnes, 2007-10	96
	Dea Cook, 2006-09	96
	Lauren Wilmoth, 2006-09	96
	Christina DiMartino, 2005-08	96
7.	Valerie Henderson, 2004-07	95
	Stacy Lindstrom, 2002-06	95
	Kendal Billingsley, 2001-04	95
10.	Caprice Dydasco, 2011-14	94
	Danesha Adams, 2004-07	94

Iris Mora

Valerie Henderson

Games Started

1.	Lauren Barnes, 2007-10	95
	Lauren Wilmoth, 2006-09	95
	Christina DiMartino, 2005-08	95
4.	Valerie Henderson, 2004-07	94
5.	Abby Dahlkemper, 2011-14	92
	Danesha Adams, 2004-07	92
7.	Jenna Richmond, 2010-13	90
8.	Caprice Dydasco, 2011-14	89
	Katelyn Rowland, 2011-14	89
	Kylie Wright, 2007-10	89

Multiple Goal Games

1.	Traci Arkenberg, 1994-97	18
2.	Lauren Cheney, 2006-09	16
3.	Sydney Leroux, 2008-11	15
	Danesha Adams, 2004-07	15
5.	Kara Lang, 2005-09	6
	Kristina Larsen, 2006-09	6
7.	Zakiya Bywaters, 2009-12	5
	Iris Mora, 2002-05	5
	Sarah-Gayle Swanson, 2000-03	5
	Staci Duncan, 1998-01	5

Saves

1.	Lindsay Culp, 1996-99	265
2.	Valerie Henderson, 2004-07	240
3.	Katelyn Rowland, 2011-14	202
4.	CiCi Peterson, 1998-01	177
5.	Gretchen Overgaard, 1994-95	160
6.	Chante' Sandiford, 2009-11	128
7.	Ashley Thompson, 2004-08	100
8.	Teagan Micah, 2016-pres.	93
9.	Amy Palmer, 1993	70
10.	Sarah Lombardo, 2001-04	54

Shutouts

1.	Katelyn Rowland, 2011-14	55
2.	Valerie Henderson, 2004-07	38
3.	Lindsay Culp, 1996-99	31
4.	CiCi Peterson, 1998-01	26
5.	Chante' Sandiford, 2009-11	17
6.	Ashley Thompson, 2004-08	16
7.	Gretchen Overgaard, 1994-95	15
8.	Sarah Lombardo, 2001-04	14
9.	Teagan Micah, 2016-pres.	9
10.	Arianna Criscione, 2003-04	7

Goals Against Average

(Former players only. Min. 1,000 minutes played)

1.	Ashley Thompson, 2004-08	0.39
2.	Katelyn Rowland, 2011-14	0.40
3.	Valerie Henderson, 2004-07	0.63
4.	Sarah Lombardo, 2001-03	0.64
5.	Arianna Criscione, 2003-04	0.66
	Gretchen Overgaard, 1994-95	0.66
7.	Chante' Sandiford, 2009-11	0.73
8.	CiCi Peterson, 1998-01	0.76
9.	Lindsay Culp, 1996-99	0.96
10.	Amy Palmer, 1993	1.39

Wins

1.	Valerie Henderson, 2004-07	76
2.	Katelyn Rowland, 2011-14	73
3.	Lindsay Culp, 1996-99	52
4.	CiCi Peterson, 1998-01	45
5.	Chante' Sandiford, 2009-11	37
6.	Sarah Lombardo, 2001-03	26
7.	Ashley Thompson, 2004-08	25
8.	Gretchen Overgaard, 1994-95	20
9.	Teagan Micah, 2016-pres.	15
10.	Arianna Criscione, 2003-04	14

NCAA Tournament Career Records

Points

1.	Danesha Adams, 2004-07	41
2.	Lauren Cheney, 2006-09	38
3.	Kara Lang, 2005-09	24
4.	McCall Zerboni, 2005-08	21
	Iris Mora, 2002-05	21
6.	Christina DiMartino, 2005-08	19
7.	Sydney Leroux, 2008-11	18
8.	Sam Mewis, 2011-14	16
	Kristina Larsen, 2006-09	16
10.	Lindsay Greco, 2000-04	14
11.	Taylor Smith, 2012-14	13
	Bristyn Davis, 2003-06	13
	Sarah-Gayle Swanson, 2000-03	13

Goals

1.	Danesha Adams, 2004-07	19
2.	Lauren Cheney, 2006-09	14
3.	Kara Lang, 2005-09	10
4.	Sydney Leroux, 2008-11	9
5.	McCall Zerboni, 2005-08	7
6.	Taylor Smith, 2012-14	6
	Kristina Larsen, 2006-09	6
	Iris Mora, 2002-05	6
9.	Christina DiMartino, 2005-08	5
	Bristyn Davis, 2003-06	5
	Lindsay Greco, 2000-04	5
	Sarah-Gayle Swanson, 2000-03	5

Assists

1.	Lauren Cheney, 2006-09	10
2.	Christina DiMartino, 2005-08	9
	Iris Mora, 2002-05	9
4.	Sam Mewis, 2011-14	8
5.	Lauren Wilmoth, 2006-09	7
	McCall Zerboni, 2005-08	7
7.	Sarah Killion, 2011-14	6
8.	Rosie White, 2011-14	4
	Lauren Barnes, 2007-10	4
	Kristina Larsen, 2006-09	4
	Kara Lang, 2005-09	4
	Jill Oakes, 2002-05	4
	Lindsay Greco, 2000-04	4

Points

1. 2009	214
2. 2014	208
3. 2000	205
4. 2005	198
5. 2007	190

Goals

1. 2000	76
2. 2009	70
2005	70
4. 2014	68
5. 2007	63

Assists

1. 2009	74
2. 2014	72
3. 2013	65
4. 2007	64
5. 2008	61

Shots

1. 2003	501
2. 2008	492
3. 2001	470
4. 2000	465
5. 2005	456

Saves

1. 1994	109
2. 2016	94
3. 1996	91
4. 2008	88
5. 1998	83

Fewest Goals Allowed

1. 2014	6
2008	6
3. 2013	8
4. 2000	10
5. 2005	12
1994	13

Goals Against Average

1. 2008	0.23
2. 2014	0.25
3. 2013	0.30
4. 2000	0.41
5. 2005	0.45

Best Home Record

1. 2008 (14-0-0)	1.000
2007 (14-0-0)	1.000
2006 (16-0-0)	1.000
2009 (12-0-0)	1.000
2000 (8-0-0)	1.000

Best Road Record

1. 2013 (9-0-1)	.950
2. 2008 (8-0-1)	.944
2005 (8-0-1)	.944
4. 2014 (7-0-1)	.938
5. 2001 (10-1-0)	.909
1997 (10-1-0)	.909

OT Games (Record)

1. 2016	7 (3-2-2)
2003	7 (4-0-3)
1994	7 (3-1-3)
4. 2013	6 (3-0-3)
2005	6 (3-1-2)

Wins

1. 2013	22
2008	22
2005	22
3. 2014	21
2006	21
2009	21

Winning Percentage

1. 2008 (22-1-2)	.920
2. 2014 (21-1-2)	.917
3. 2013 (22-1-3)	.904
4. 2005 (22-2-2)	.885
5. 2007 (20-2-2)	.875

Shutouts

1. 2014	19
2008	19
3. 2013	18
2005	18
5. 2003	15
2000	15

Miscellaneous Records

Team (Single Game)

Most Goals Scored (All Games)	11 vs. So. Calif. College (9/7/93)
Most Goals Scored (vs. Division I)	9 vs. Miss. Valley St. (11/11/05)
Most Goals Allowed	8 vs. Notre Dame (11/29/97)
Most Shots Taken (All Games)	49 vs. So. Calif. College (9/7/93)
Most Shots Taken (vs. Division I)	41 vs. Louisville (9/7/01)
Fewest Shots Taken (All Games)	2 vs. Santa Clara (11/20/99)
Fewest Shots Taken (vs. Division I)	2 vs. Santa Clara (11/20/99)
Fewest Shots Allowed (All Games)	0 vs. So. Calif. College (9/7/93)
Fewest Shots Allowed (vs. Division I)	0 vs. Miss. Valley St. (11/11/05)
	0 vs. Texas A&M (11/23/02)

Individual (Single-Game)

Most Goals	4, Sydney Leroux (11/13/09 vs. Boise St., 8/22/10 vs. Cal Poly)
	4, Lauren Cheney (9/23/07 vs. Hawai'i)
	4, Danesha Adams (11/25/05 vs. Virginia)
	4, Traci Arkenberg (9/29/96 vs. UC Irvine)
Most Assists	3, 10x (last by Caprice Dydasco, 11/2/14 at UW)
Most Points	9, Traci Arkenberg (9/29/96 vs. UC Irvine)
Most Saves	17, Gretchen Overgaard (10/29/94 vs. Stanford)
Quickest Goal Scored	00:11, Stephanie Rigamat (9/24/00 vs. USD)

Streaks (Team)

Consecutive Wins	17 (9/23/07 - 11/30/07)
Unbeaten Streak	44 (9/8/13 - 11/23/14)
Consecutive Home Wins	67 (11/4/05 - 10/1/10)
Home Unbeaten Streak	73 (9/11/05 - 10/1/10)
Consecutive Shutouts	10 (8/30/08 - 10/5/08)

Streaks (Individual Single-Season)

Consecutive Shutouts	10, Katelyn Rowland (10/13/14-11/23/14)
Consecutive Shutout Minutes	969, Katelyn Rowland (10/13/14 - 11/28/14)
Consecutive Games With a Point	12, Traci Arkenberg (9/26 - 11/9/97)
Consecutive Games With a Goal	9, Traci Arkenberg (9/26 - 10/31/97)

Freshman Season Records

Goals	19, Lauren Cheney (2006)
Assists	9, Staci Duncan (1998)
Points	40, Kara Lang (2005)
Game-Winning Goals	8, Lauren Cheney (2006)
Shots	110, Traci Arkenberg (1994)
Saves	103, Gretchen Overgaard (1994)
Shutouts	12, Valerie Henderson (2004)
Wins	18, Valerie Henderson (2004)
GAA (Min. 10 Games)	0.52, Gretchen Overgaard (1994)

Cumulative Statistics (UCLA)

Year	Shots	C-E	G	A	Pts	GA	GAA	SHO	Saves	W-L-T (conf.)
1993	256	5-1	43	32	118	23	1.25	6	71	10-6-1 (—)
1994	331	6-0	24	22	70	13	0.64	8	109	11-4-3 (—)
1995	301	4-1	39	34	112	18	0.84	9	75	14-4-2 (5-2-0, 2nd)
1996	296	8-0	37	34	108	21	1.02	8	91	11-7-1 (4-3-0, T-4th)
1997	371	5-0	56	44	156	23	1.05	10	73	19-3-0 (9-0-0, 1st)
1998	372	7-0	50	41	141	18	0.79	11	83	17-4-1 (7-2, T-1st)
1999	307	7-0	52	39	143	32	1.50	9	68	15-5-1 (6-2-1, 3rd)
2000	465	9-0	76	53	205	10	0.41	15	66	19-4-1 (6-2-1, 3rd)
2001	470	13-1	51	27	129	14	0.60	13	76	20-3-0 (8-1-0, 1st)
2002	416	9-0	55	44	154	13	0.57	12	38	18-4-0 (8-1-0, 2nd)
2003	501	9-0	57	57	171	19	0.73	15	60	20-2-3 (8-0-1, 1st)
2004	367	22-0	50	43	143	17	0.66	13	70	18-7-0 (6-3-0, T-1st)
2005	456	21-1	70	58	198	12	0.45	18	57	22-2-2 (7-0-2, 1st)
2006	452	12-0	53	39	145	19	0.75	13	73	21-4-0 (8-1-0, 1st)
2007	392	11-1	63	64	190	16	0.65	12	78	20-2-2 (9-0-0, 1st)
2008	492	6-0	60	61	181	6	0.23	19	88	22-1-2 (9-0-0, 1st)
2009	438	13-1	70	74	214	22	0.87	12	74	21-3-1 (8-1-0, 2nd)
2010	337	9-0	34	31	99	20	0.84	9	71	13-8-2 (5-4-0, 4th)
2011	396	7-0	44	48	136	12	0.55	13	53	16-1-4 (8-1-2, 2nd)
2012	403	4-0	53	54	160	13	0.55	14	59	18-3-2 (8-2-1, 2nd)
2013	444	10-1	51	65	167	8	0.30	18	67	22-1-3 (9-0-2, 1st)
2014	451	7-0	68	72	208	6	0.25	19	49	21-1-2 (10-0-1, 1st)
2015	220	13-2	23	16	62	32	1.65	4	67	8-10-1 (4-6-1, 8th)
2016	269	13-0	42	48	132	22	0.96	9	94	15-5-2 (7-3-1, T-4th)
Totals	**9264**	**230-9**	**1221**	**1112**	**3542**	**409**	**0.73**	**289**	**1710**	**411-94-36 (159-34-15)**

Cumulative Statistics (Opponents)

Year	Shots	C-E	G	A	Pts	GA	GAA	SHO	Saves	Total Min
1993	158	4-0	23	15	61	43	2.35	2	103	1650
1994	252	4-1	13	9	35	24	1.18	6	110	1830
1995	210	7-1	18	12	48	39	1.83	1	103	1920
1996	234	8-0	21	16	58	37	1.79	2	105	1860
1997	201	11-1	23	19	65	56	2.55	2	123	1980
1998	203	10-2	18	15	51	50	2.20	2	137	2047
1999	182	18-2	32	22	86	52	2.43	3	122	1925
2000	151	5-0	10	9	29	76	3.09	3	170	2213
2001	173	15-1	14	5	33	51	2.19	2	180	2099
2002	109	12-0	13	8	34	55	2.43	3	153	2039
2003	166	9-0	19	16	54	57	2.18	3	177	2352
2004	192	5-1	17	9	43	50	1.94	3	149	2321
2005	155	10-1	12	13	37	70	2.61	4	146	2414
2006	202	10-0	19	21	59	53	2.10	2	140	2275
2007	178	7-0	16	15	47	63	2.54	1	137	2228
2008	201	10-0	6	5	17	60	2.33	3	176	2315
2009	219	11-0	22	23	67	70	2.76	1	149	2287
2010	201	16-1	20	17	57	34	1.44	9	110	2132
2011	141	7-0	12	12	36	44	2.00	2	133	1977
2012	159	15-0	13	12	38	53	2.25	1	130	2119
2013	184	10-0	8	7	23	51	1.89	2	148	2433
2014	123	10-0	6	4	16	68	2.78	1	163	2200
2015	207	21-0	32	24	88	23	1.19	4	67	1742
2016	272	16-0	22	17	61	42	1.83	2	84	2064
Totals	**4473**	**251-11**	**409**	**325**	**1143**	**1221**	**2.18**	**64**	**3215**	**50422**

Stephanie Rigamat

Danesha Adams

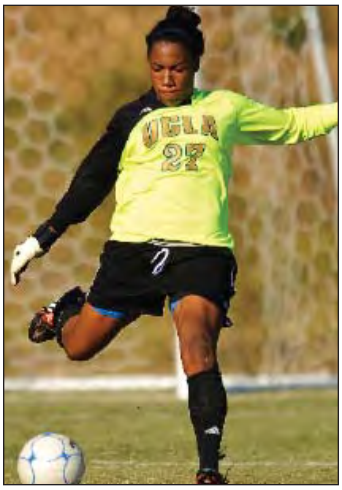

Chante' Sandiford

Points

2016	Jessie Fleming	27
2015	Darian Jenkins, Kodi Lavrusky	10
2014	Sam Mewis	45
2013	Darian Jenkins	27
2012	Zakiya Bywaters	34
2011	Sydney Leroux	35
2010	Sydney Leroux	27
2009	Sydney Leroux	48
2008	Lauren Cheney	31
2007	Lauren Cheney	57
2006	Lauren Cheney	39
2005	Danesha Adams	46
2004	Bristyn Davis	34
2003	Iris Mora	40
2002	Lindsay Greco	21
2001	Stephanie Rigamat	30
2000	Stephanie Rigamat	37
1999	Jessica Winton	29
1998	Staci Duncan	31
1997	Traci Arkenberg	52
1996	Traci Arkenberg	42
1995	Traci Arkenberg	43
1994	Traci Arkenberg	32
1993	Sonja Munevar	32

Goals

2016	Jessie Fleming	11
2015	Darian Jenkins	5
2014	Sam Mewis	16
2013	Darian Jenkins	11
2012	Zakiya Bywaters	15
2011	Sydney Leroux	16
2010	Sydney Leroux	13
2009	Sydney Leroux	23
2008	Kristina Larsen	13
2007	Lauren Cheney	23
2006	Lauren Cheney	19
2005	Danesha Adams	21
2004	Bristyn Davis	14
2003	Iris Mora	13
2002	Sarah-Gayle Swanson	9
2001	Stephanie Rigamat	13
2000	Sarah-Gayle Swanson	14
1999	Jessica Winton	12
1998	Staci Duncan	11
	Tracey Milburn	11
1997	Traci Arkenberg	22
1996	Traci Arkenberg	17
1995	Traci Arkenberg	18
1994	Traci Arkenberg	14
1993	Sonja Munevar	13

Assists

2016	Anika Rodriguez	8
2015	Zoey Goralski	5
2014	Sam Mewis	13
2013	Sarah Killion	12
2012	Jenna Richmond	7
2011	Sam Mewis	7
	Jenna Richmond	7
2010	Lauren Barnes	6
2009	Lauren Cheney	10
	Lauren Barnes	10
2008	Lauren Cheney	9
	Kara Lang	9
2007	Christina DiMartino	12
2006	Christina DiMartino	7
2005	Iris Mora	15
2004	Iris Mora	9
2003	Iris Mora	14
2002	Lindsay Greco	7
2001	Sarah-Gayle Swanson	6
2000	Stephanie Rigamat	11
1999	Bethany Bogart	7
1998	Staci Duncan	9
1997	Traci Arkenberg	8
1996	Traci Arkenberg	8
1995	Traci Arkenberg	7
1994	Traci Arkenberg	4
	Michele Lieberman	4
1993	Kristy Howard	10

Game-Winning Goals

2016	Darian Jenkins	5
2015	Annie Alvarado, Amber Munerlyn	2
2014	Sam Mewis	7
2013	Darian Jenkins	5
2012	Zakiya Bywaters	6
2011	Sydney Leroux	8
2010	Sydney Leroux	6
2009	Sydney Leroux	7
2008	Lauren Cheney	6
2007	Lauren Cheney	9
2006	Lauren Cheney	8
2005	Danesha Adams	9
2004	Danesha Adams	5
2003	Iris Mora	6
2002	Sarah-Gayle Swanson	5
2001	Mary-Frances Monroe	6
2000	Stephanie Rigamat	8
1999	Staci Duncan	4
1998	Staci Duncan	5
1997	Traci Arkenberg	7
1996	Traci Arkenberg	6
1995	Traci Arkenberg	6
1994	Traci Arkenberg	7
1993	Sonja Munevar	3

Shots

2016	Jessie Fleming, Anika Rodriguez	42
2015	Darian Jenkins	32
2014	Sam Mewis	91
2013	Sam Mewis	73
2012	Zakiya Bywaters	90
2011	Sydney Leroux	89
2010	Sydney Leroux	77
2009	Sydney Leroux	98
	Lauren Cheney	98
2008	Lauren Cheney	99
2007	Lauren Cheney	88
2006	Lauren Cheney	96
2005	Kara Lang	101
2004	Bristyn Davis	98
2003	Bristyn Davis	82
2002	Lindsay Greco	65
2001	Mary-Frances Monroe	106
2000	Tracey Milburn	83
1999	Staci Duncan	54
1998	Tracey Milburn	66
1997	Traci Arkenberg	129
1996	Traci Arkenberg	106
1995	Traci Arkenberg	106
1994	Traci Arkenberg	110
1993	Sonja Munevar	49

Saves

2016	Teagan Micah	93
2015	Arielle Schechtman	26
2014	Katelyn Rowland	49
2013	Katelyn Rowland	65
2012	Katelyn Rowland	46
2011	Katelyn Rowland	42
2010	Chante' Sandiford	63
2009	Chante' Sandiford	60
2008	Ashley Thompson	82
2007	Valerie Henderson	69
2006	Valerie Henderson	61
2005	Valerie Henderson	45
2004	Valerie Henderson	65
2003	Arianna Criscione	37
2002	Sarah Lombardo	36
2001	CiCi Peterson	74
2000	CiCi Peterson	60
1999	CiCi Peterson	43
1998	Lindsay Culp	81
1997	Lindsay Culp	68
1996	Lindsay Culp	91
1995	Gretchen Overgaard	57
1994	Gretchen Overgaard	103
1993	Amy Palmer	70

Shutouts

2016	Teagan Micah	9
2015	Arielle Schechtman	2
2014	Katelyn Rowland	19
2013	Katelyn Rowland	15
2012	Katelyn Rowland	11
2011	Katelyn Rowland	10
2010	Chante' Sandiford	8
2009	Chante' Sandiford	9
2008	Ashley Thompson	13
2007	Valerie Henderson	8
2006	Valerie Henderson	8
2005	Valerie Henderson	10
2004	Valerie Henderson	12
2003	Arianna Criscione	7
2002	Sarah Lombardo	9
2001	CiCi Peterson	12
2000	CiCi Peterson	15
1999	Lindsay Culp	6
1998	Lindsay Culp	11
1997	Lindsay Culp	9
1996	Lindsay Culp	8
1995	Gretchen Overgaard	7
1994	Gretchen Overgaard	8
1993	Amy Palmer	5

Wins

2016	Teagan Micah	15
2015	Cassie Sternbach, Siri Ervik	3
2014	Katelyn Rowland	21
2013	Katelyn Rowland	22
2012	Katelyn Rowland	17
2011	Katelyn Rowland	13
2010	Chante' Sandiford	13
2009	Chante' Sandiford	21
2008	Ashley Thompson	22
2007	Valerie Henderson	20
2006	Valerie Henderson	18
2005	Valerie Henderson	20
2004	Valerie Henderson	18
2003	Arianna Criscione	13
2002	Sarah Lombardo	18
2001	CiCi Peterson	18
2000	CiCi Peterson	19
1999	CiCi Peterson	8
1998	Lindsay Culp	17
1997	Lindsay Culp	17
1996	Lindsay Culp	11
1995	Gretchen Overgaard	11
1994	Gretchen Overgaard	9
1993	Amy Palmer	9

Goals Against Average

2016	Teagan Micah	0.96
2015	Cassie Sternbach	1.40
2014	Katelyn Rowland	0.25
2013	Katelyn Rowland	0.27
2012	Katelyn Rowland	0.57
2011	Katelyn Rowland	0.61
2010	Chante' Sandiford	0.85
2009	Chante' Sandiford	0.64
2008	Ashley Thompson	0.25
2007	Valerie Henderson	0.60
2006	Valerie Henderson	0.72
2005	Valerie Henderson	0.53
2004	Valerie Henderson	0.67
2003	Arianna Criscione	0.68
2002	Sarah Lombardo	0.56
2001	CiCi Peterson	0.57
2000	CiCi Peterson	0.44
1999	Lindsay Culp	1.25
1998	Lindsay Culp	0.82
1997	Lindsay Culp	0.96
1996	Lindsay Culp	1.02
1995	Gretchen Overgaard	0.80
1994	Gretchen Overgaard	0.52
1993	Amy Palmer	1.39

1995 UCLA Bruins

2000 UCLA Bruins

1993
Joy Fawcett — 10-6-1

9/7	@ So. Cal. College	W , 11-0
9/10	Pepperdine	L, 2-4 (OT)
9/13	vs. USC	W, 6-0
9/16	Cal State Fullerton	W, 3-1
9/16	UCSD	L, 2-3 (OT)
9/26	CS San Bernardino	L, 1-2
9/29	Cal Baptist	W, 1-0
10/6	@ Pepperdine	L, 0-4
10/8	@ LMU	W, 1-0
10/9	Chico State	T, 1-1 (OT)
10/17	UC Irvine	W, 3-1
10/22	@ Cal State Fullerton	W, 1-0
10/26	LMU	W, 3-1
10/29	USC	W, 2-0
10/30	Washington St.	L, 2-4 (OT)
11/6	@ San Diego St.	W, 4-1
11/7	@ San Diego	L, 0-1

1994
Joy Fawcett — 11-4-3

9/3	@ LMU	W, 4-1
9/5	San Diego	W, 2-1
9/10	Santa Clara	L, 0-2
9/15	vs. Washington St.	T, 0-0 (OT)
9/16	vs. Hawaii	W, 1-0
9/18	@ New Mexico	W, 2-1(OT)
9/25	Cal Poly SLO	L, 0-2 (OT)
9/27	@ USC	W, 1-0
10/1	Arizona	W, 4-0
10/3	@ UC Irvine	T, 0-0 (OT)
10/6	@ Pepperdine	W, 1-0
10/9	UCSB	L, 0-2
10/12	USC	W, 3-1 (OT)
10/21	Cal State Fullerton	W, 1-0
10/23	San Diego St.	W, 1-0
10/30	Stanford	T, 1-1 (OT)
11/5	@ California	L, 0-1
11/6	@ San Francisco	W, 3-1

1995
Joy Fawcett — 14-4-2 / 5-2 Pac-10 (2nd)

9/2	vs. Colgate	W, 5-1
9/3	vs. Virginia	T, 1-1 (OT)
9/8	@ San Diego St.	T, 2-2 (OT)
9/9	@ San Diego	W, 1-0
9/16	@ Arizona	W, 3-1
9/19	USC	W, 4-1
9/22	@ UCSB	W, 4-0
9/24	St. Mary's	W, 2-0
9/29	Washington	W, 1-0
10/1	UC Irvine	L, 1-3 (OT)
10/4	@ Cal State Fullerton	W, 1-0
10/6	California	W, 2-0
10/13	Washington St.	W, 1-0
10/17	LMU	W, 2-1
10/22	@ Stanford	L, 1-2
10/30	@ CSUN	W, 3-0
10/27	@ Oregon St.	L, 0-3
10/30	Nebraska	W, 1-0 (OT)
11/4	vs. San Francisco	W, 3-1
11/11	Washington *(NCAA 1st Rd.)*	L, 1-2

1996
Joy Fawcett — 11-7-1 / 4-3 Pac-10 (4th)

9/5	@ Cal Poly SLO	L, 0-1
9/8	Arizona	W, 6-0
9/10	@ CSUN	L, 1-2
9/13	@ North Carolina	L, 1-3
9/15	Duke	L, 1-2
9/22	Hawai'i	W, 2-0
9/25	Fresno St.	W, 3-0
9/27	San Diego	T, 0-0 (OT)
9/29	@ UC Irvine	W, 5-1
10/2	Cal State Fullerton	W, 1-0
10/6	San Diego St.	W, 2-1
10/16	@ Pepperdine	W, 3-2
10/18	@ Washington	W, 1-0 (OT)
10/20	@ Washington St.	W, 2-0
10/23	@ USC	L, 2-3
10/27	@ California	L, 1-2 (OT)
10/29	@ San Francisco	W, 3-2 (OT)
11/1	Oregon St.	W, 2-0
11/3	Stanford	L, 1-2 (OT)

1997
Joy Fawcett — 19-3 / 9-0 Pac-10 (1st)

8/30	@ San Diego St.	W, 2-0
9/2	San Jose St.	W, 4-1
9/5	@ Cal State Fullerton	W, 4-1
9/7	Pepperdine	W, 3-0
9/10	UC Irvine	W, 3-2
9/19	@ Rutgers	W, 2-0
9/20	vs. Connecticut	L, 0-1
9/26	@ San Diego	W, 4-1
9/29	BYU	L, 1-3
10/5	San Francisco	W, 3-1
10/10	@ California	W, 1-0
10/12	@ Stanford	W, 2-1
10/17	@ Oregon	W, 6-0
10/19	@ Oregon St.	W, 3-0
10/26	USC	W, 3-1
10/31	Arizona	W, 2-1
11/2	Arizona St.	W, 3-0
11/7	Washington	W, 2-0
11/9	Washington St.	W, 4-0
11/16	@ Portland *(NCAA 1st Rd.)*	W, 1-0
11/22	@ SMU *(NCAA 2nd Rd.)*	W, 3-2
11/29	@ Notre Dame *(NCAA QF)*	L, 0-8

1998
Todd Saldana — 17-4-1 / 7-2 Pac-10 (T-1st)

9/1	Navy	W, 3-0
9/4	Cal Poly SLO	W, 1-0
9/6	San Diego St.	L, 0-1
9/12	vs. Loyola (Baltimore)	W, 5-0
9/13	vs. UNC-Charlotte	W, 1-0
9/18	Nebraska	W, 5-1
9/20	vs. Baylor	W, 1-0
9/23	Cal State Fullerton	W, 2-1 (2OT)
9/27	San Diego	T, 2-2 (2OT)
9/30	@ UC Irvine	W, 1-0
10/3	vs. Villanova	W, 1-0
10/4	@ Hawaii	W, 4-1
10/9	@ Washington	W, 2-0
10/11	@ Washington St.	W, 3-0
10/16	California	L, 1-2 (2OT)
10/18	Stanford	W, 2-1
10/23	Oregon	W, 2-0
10/25	Oregon St.	W, 4-1
11/1	@ USC	L, 4-5
11/6	@ Arizona	W, 4-0
11/8	@ ASU	W, 2-1
11/14	BYU *(NCAA 2nd Rd.)*	L, 0-2

1999
Jillian Ellis — 15-5-1 / 6-2-1 Pac-10 (3rd)

8/28	@ Cal State Fullerton	W, 4-1
9/4	vs. Florida (4)	L, 1-3
9/6	vs. Maryland	W, 1-0
9/10	vs. UNC-Charlotte	W, 7-0
9/12	@ Wake Forest (25)	W, 1-0
9/17	UC Irvine	W, 2-0
9/22	Cal Poly SLO	W, 5-1
9/26	@ San Diego St.	W, 3-0
10/1	vs. North Carolina (3)	L, 0-4
10/3	vs. Texas Christian	W, 1-0
10/8	Arizona St.	W, 5-0
10/10	Arizona	W, 6-1
10/15	Washington St.	W, 2-1
10/17	Washington	T, 3-3 (OT)
10/22	@ Stanford (10)	L, 0-6
10/24	@ California	W, 3-2 (OT)
10/29	@ Oregon St.	W, 2-0
10/31	@ Oregon	L, 1-2
11/7	USC (11)	W, 3-0
11/13	San Diego (20) *(NCAA 2nd Rd.)*	W, 2-1(OT)
11/20	@ Santa Clara (1) *(NCAA 3rd Rd.)*	L, 0-7

2000
Jillian Ellis — 19-4-1 / 6-2-1 Pac-10 (3rd)

8/25	@ Clemson (6)	L, 0-1
8/27	vs. Georgia St.	W, 5-0
9/1	vs. Georgia	W, 6-1
9/3	@ Florida (10)	W, 4-0
9/8	vs. Vanderbilt	W, 2-0
9/10	vs. Baylor	W, 3-0
9/24	@ San Diego	W, 3-0
9/29	Fresno St.	W, 3-0
10/1	@ LMU	W, 3-0
10/6	Marquette (19)	W, 5-1
10/8	@ USC (21)	T, 1-1(2OT)
10/13	Oregon St.	W, 3-0
10/15	Oregon	W, 8-0
10/20	@ Washington St.	W, 1-0
10/22	@ Washington (3)	L, 0-1 (OT)
10/27	Stanford (18)	W, 5-0
10/29	California (6)	W, 4-1
11/3	@ Arizona St.	L, 0-1 (2OT)
11/5	@ Arizona	W, 8-0
11/11	USC (22) *(NCAA 2nd Rd.)*	W, 3-0
11/19	Texas A&M (9) *(NCAA 3rd Rd.)*	W, 4-0
11/25	@ Clemson (5) *(NCAA QF)*	W, 2-1
12/1	vs. Portland (12) *(NCAA SF)*	W, 1-0
12/3	vs. North Carolina (4) *(NCAA Final)*	L, 1-2

2001
Jillian Ellis — 20-3 / 8-1 Pac-10 (1st)

9/1	vs. Portland 93)	W, 1-0
9/3	vs. Denver	W, 5-1
9/7	vs. Louisville	W, 7-0
9/9	vs. Syracuse	W, 2-0
9/21	@ San Diego	W, 2-0
9/28	@ James Madison	W, 2-1
9/30	@ William & Mary (22)	W, 2-0
10/5	LMU	W, 3-0
10/7	Princeton (25)	W, 2-0
10/12	Arizona	W, 2-0
10/14	Arizona St.	W, 3-2
10/18	@ Santa Clara (3)	L, 0-3
10/21	USC	W, 2-1
10/26	@ Oregon	W, 2-0
10/28	@ Oregon St.	L, 1-2
11/2	Washington (16)	W, 1-0
11/4	Washington St.	W, 3-1
11/9	@ California (17)	W, 2-0
11/11	@ Stanford (4)	W, 1-0
11/16	Cal State Fullerton *(NCAA 1st Rd.)*	W,3-0
11/18	Pepperdine (25) *(NCAA 2nd Rd.)*	W, 2-1
11/25	Dayton *(NCAA 3rd Rd.)*	W, 3-1
12/2	Florida (9) *(NCAA QF)*	L, 0-1 (2OT)

2002
Jillian Ellis — 18-4 / 8-1 Pac-10 (2nd)

8/30	San Diego	W, 6-0
9/6	Virginia (5)	W, 4-3 (OT)
9/8	Penn St. (12)	L, 0-1 (2OT)
9/13	vs. San Francisco	W, 4-1
9/15	@ Hawaii	W, 2-0
9/20	@ Fresno St.	W, 3-0
9/22	CSUN	W, 4-0
9/25	BYU	W, 6-0
10/4	Santa Clara (11)	L, 1-2 (OT)
10/6	@ LMU	W, 3-2
10/11	California (5)	W, 1-0
10/13	Stanford (2)	L, 0-1
10/18	@ Arizona	W, 1-0
10/20	@ Arizona St.	W, 3-0
10/27	@ USC (17)	W, 2-0
11/1	Oregon	W, 2-0
11/3	Oregon St.	W, 4-1
11/8	@ Washington	W, 2-1
11/10	@ Washington St.	W, 2-1

The 2003 Bruins

11/15	LMU *(NCAA 1st Rd.)*	W, 4-0
11/17	USC *(NCAA 2nd Rd.)*	W, 1-0 (2OT)
11/23	Texas A&M (4) *(NCAA 3rd Rd.)*	L, 0-0 (PKs)

2003

Jillian Ellis — 20-2-3 / 8-0-1 Pac-10 (1st)

8/29	@ Santa Clara (1)	T, 1-1 (2OT)
8/31	@ Pepperdine (13)	W, 2-0
9/3	UCSB	T, 0-0 (2OT)
9/5	St. Mary's	W, 1-0 (OT)
9/12	vs. Wisc.-Milwaukee	W, 4-0
9/14	vs. Oakland	W, 6-2
9/19	vs. North Carolina (1)	L, 2-5
9/21	@ Duke (17)	W, 2-1
10/3	@ UNLV	W, 1-0
10/7	@ San Diego	W, 2-0
10/9	Washington St.	W, 2-1 (OT)
10/11	Washington (9)	W, 3-2 (2OT)
10/17	@ Stanford	T, 0-0 (2OT)
10/19	@ California	W, 1-0
10/24	Arizona St.	W, 4-1
10/26	Arizona	W, 4-0
10/29	LMU	W, 5-0
11/2	USC	W, 2-0
11/7	@ Oregon St.	W, 3-1
11/9	@ Oregon	W, 3-2 (2OT)
11/14	San Diego *(NCAA 1st Rd.)*	W, 2-0
11/16	Pepperdine *(NCAA 2nd Rd.)*	W, 2-0
11/21	Kansas (13) *(NCAA 3rd Rd.)*	W, 1-0
11/28	Penn St. (5) *(NCAA QF)*	W, 4-0
12/5	vs. North Carolina (1) *(NCAA SF)*	L, 0-3

2004

Jillian Ellis — 18-7 / 6-3 Pac-10 (T-1st)

8/27	San Diego	W, 4-0
8/29	@ LMU	W, 2-1
9/5	UCSB	W, 6-1
9/10	@ Virginia (5)	L, 1-3
9/12	vs. Maryland	L, 1-2
9/17	@ SMU (21)	W, 2-0
9/19	@ Texas A&M (15)	W, 1-0
9/24	Pepperdine (24)	W, 1-0
10/1	Utah	L, 1-2
10/3	Santa Clara (15)	W, 1-0
10/8	Oregon St.	W, 4-1
10/10	Oregon	W, 6-0
10/15	@ Washington St.	L, 0-1
10/17	@ Washington (7)	W, 5-1
10/22	Stanford (18)	W, 1-0
10/24	California	L, 0-1 (2OT)
10/29	@ Arizona St.	W, 1-0
1/31	@ Arizona	L, 0-1
11/7	@ USC	W, 3-2 (2OT)
11/12	Pepperdine *(NCAA 1st Rd.)*	W, 1-0
11/14	San Diego (21) *(NCAA 2nd Rd.)*	W, 3-0
11/20	Duke (18) *(NCAA 3rd Rd.)*	W, 2-0
11/27	@ Ohio St. (8) *(NCAA QF)*	W, 1-0
12/3	vs. Princeton (12) *(NCAA SF)*	W, 2-0
12/5	vs. Notre Dame (2) *(NCAA Final)*	L, 1-1 (4-3 PKs)

2005

Jillian Ellis — 22-2-2 / 7-0-2 Pac-10 (1st)

8/26	Long Beach St.	W, 3-0
8/28	@ San Diego (25)	W, 4-1
9/2	vs. Princeton (14)	W, 1-0
9/4	vs. Florida Atlantic	W, 2-0
9/9	Penn St. (4)	L, 0-1 (2OT)
9/11	Colorado	W, 2-0
9/16	@ Santa Clara (4)	W, 2-1 (OT)
9/18	@ St. Mary's	W, 4-0
9/23	Denver	W, 1-0
9/28	@ UCSB	W, 5-0
10/2	@ Pepperdine (10)	W, 2-1
10/7	USC	W, 3-2 (2OT)
10/14	@ Oregon	W, 3-0
10/16	@ Oregon St.	W, 3-0
10/21	Washington	W, 4-0
10/23	Washington St.	T, 0-0 (2OT)
10/28	@ California (9)	W, 2-0
10/30	@ Stanford (17)	T, 0-0 (2OT)
11/4	Arizona (23)	W, 2-1 (2OT)
11/6	Arizona St.	W, 2-1
11/11	Miss. Valley St. *(NCAA 1st Rd.)*	W, 9-0
11/13	Colorado (19) *(NCAA 2nd Rd.)*	W, 3-0
11/19	Marquette (12) *(NCAA 3rd Rd.)*	W, 4-0
11/25	Virginia (6) *(NCAA QF)*	W, 5-0
12/2	vs. Florida St. (7) *(NCAA SF)*	W, 4-0
12/4	vs. Portland (1) *(NCAA Final)*	L, 0-4

2006

Jillian Ellis — 21-4 / 8-1 Pac-10 (1st)

8/25	@ Penn St. (3)	L, 1-3
8/27	vs. Maryland	W, 3-0
9/1	San Diego St.	W, 1-0
9/3	Long Beach St.	W, 1-0
9/8	Texas A&M (3)	W, 2-1
9/10	UConn (11)	W, 3-0
9/15	CSUN	W, 1-0
9/22	@ Santa Clara (5)	L ,0-3
9/24	Pepperdine (19)	W, 3-0
9/29	San Diego	W, 3-0
10/1	Gonzaga	W, 1-0
10/6	California (10)	W, 4-1
10/8	Stanford	W, 2-0
10/15	@ USC	W, 2-1(OT)
10/20	@ Arizona	W, 1-0
10/22	@ Arizona St.	W, 2-1
10/27	Washington	W, 2-0
10/29	Washington St.	W, 2-0
11/3	@ Oregon	L, 1-2
11/5	@ Oregon St.	W, 4-0
11/10	UNLV *(NCAA 1st Rd.)*	W, 6-1
11/12	Cal State Fullerton *(NCAA 2nd Rd.)*	W, 3-1
11/17	Florida (16) *(NCAA 3rd Rd.)*	W, 3-2
11/24	Portland (6) *(NCAA QF)*	W, 2-1
12/1	vs. North Carolina (1) *(NCAA SF)*	L, 0-2

2007

Jillian Ellis — 20-2-2 / 9-0 Pac-10 (1st)

9/2	vs. Texas (9)	L, 1-2
9/7	Illinois	W, 4-2
9/9	San Francisco	W, 3-0
9/14	@ San Diego	T, 0-0 (2OT)
9/16	@ CSUN	W, 3-1
9/21	@ Pepperdine	T, 1-1 (2OT)
9/23	Hawai'i	W, 6-0
9/28	Portland (2)	W, 2-1 (OT)
10/5	@ San Diego St.	W, 5-1
10/7	Santa Clara (5)	W, 4-1
10/12	Oregon St.	W, 1-0
10/14	Oregon	W, 3-0
10/19	@ Stanford (2)	W, 2-0
10/21	@ California (19)	W, 2-0
10/26	USC (9)	W, 2-0
11/2	Arizona St.	W, 3-1
11/4	Arizona	W, 3-0
11/9	@ Washington St.	W, 2-0
11/11	@ Washington	W, 3-0
11/16	Cal State Fullerton *(NCAA 1st Rd.)*	W,3-1
11/18	Oklahoma St. (22) *(NCAA 2nd Rd.)*	W, 4-0
11/23	Virginia (7) *(NCAA 3rd Rd.)*	W, 2-1 (OT)
11/30	Portland (3) *(NCAA QF)*	W, 3-2 (2OT)
12/7	USC (9) *(NCAA SF)*	L, 1-2

2008

Jillian Ellis — 22-1-2 / 9-0 Pac-10 (1st)

8/26	UCSB	W, 2-1
8/30	@ Portland (6)	W, 1-0
9/1	@ Portland St.	W, 7-0
9/7	UC Irvine	W, 3-0
9/12	@ UConn (25)	W, 3-0
9/14	vs. Brown	T, 0-0 (2OT)
9/19	Miami	W, 3-0
9/21	New Mexico	W, 3-0
9/25	@ Santa Clara	T, 0-0 (2OT)
10/3	Pepperdine	W, 1-0
10/5	San Diego (19)	W, 3-0
10/10	Washington St. (25)	W, 2-1
10/12	Washington	W, 4-0
10/17	@ Arizona St.	W, 3-0
10/19	@ Arizona	W, 2-0
10/24	@ USC (9)	W, 2-1
10/31	Stanford (2)	W, 1-0
11/2	California	W, 3-0
11/7	@ Oregon St.	W, 2-1
11/9	@ Oregon	W, 2-0
11/14	Fresno State *(NCAA 1st Rd.)*	W, 5-0
11/17	San Diego *(NCAA 2nd Rd.)*	W, 1-0
11/22	USC (8) *(NCAA 3rd Rd.)*	W, 1-0
11/29	Duke (15) *(NCAA QF)*	W, 6-1
12/5	vs. North Carolina (4) *(NCAA SF)*	L, 0-1

2009

Jillian Ellis — 21-3-1 / 8-1 Pac-10 (2nd)

8/22	@ North Carolina (1)	L, 2-7
8/28	at San Diego (15)	T, 1-1 (2OT)
8/30	at Long Beach St.	W, 4-0
9/4	at Illinois (11)	W, 2-1
9/6	vs. Florida (6)	W, 3-0
9/13	Gonzaga	W, 2-0
9/18	Utah	W, 6-1
9/20	Missouri	W, 5-0
9/25	at CSUN	W, 2-0
9/27	at UCSB	W, 3-1
10/2	at Pepperdine	W, 2-0
10/9	Arizona	W, 2-0
10/11	Arizona St. (20)	W, 3-2(2OT)
10/16	at California (17)	W, 1-0
10/18	at Stanford (1)	L, 0-2
10/23	Oregon	W, 5-1
10/25	Oregon St.	W, 3-0
10/30	USC (18)	W, 2-1
11/6	at Washington	W, 2-1
11/8	at Washington St. (17)	W, 2-0
11/13	Boise State *(NCAA 1st Rd.)*	W, 7-1
11/15	San Diego St. *(NCAA 2nd Rd.)*	W, 5-0
11/20	Virginia *(NCAA 3rd Rd.)*	W, 3-0
11/28	Portland (2) *(NCAA QF)*	W, 2-1
12/4	vs. Stanford (1) *(NCAA SF)*	L, 1-2 (OT)

2010

Jillian Ellis — 13-8-2 / 5-4 Pac-10 (4th)

8/22	Cal Poly	W, 7-0
8/27	@ Wisconsin (20)	W, 1-0
9/29	vs. Northwestern	L, 0-1
9/5	CSUN	W, 4-1
9/10	Notre Dame (3)	W, 2-1 (2OT)
9/12	UCSB	T, 1-1 (2OT)
9/17	vs. Denver	W, 4-2
9/19	@ Colorado	L, 0-1 (2OT)
9/24	San Diego	W, 2-0
9/26	Santa Clara (10)	W, 1-0
10/1	Pepperdine	L, 0-1
10/8	California (16)	W, 1-0
10/10	Stanford (1)	L, 0-2
10/15	@ Oregon	W, 3-1
10/17	@ Oregon St.	L, 0-3
10/22	@ USC	L, 0-1
10/29	Washington	L, 0-1
10/31	Washington St.	W, 2-0
11/5	@ Arizona	W, 1-0
11/7	@ Arizona St.	W, 3-0
11/11	BYU (25) (NCAA 1st Rd.)	T, 0-0 (4-3 PKs)
11/13	UCF (NCAA 2nd Rd.)	W, 2-1
11/19	@ Stanford (1) (NCAA 3rd Rd.)	L,0-3

2011

B.J. Snow — 16-1-4 / 8-1-2 Pac-12 (2nd)

8/19	@ CSUN	W, 2-0
8/26	@ Tennessee	W, 2-1
8/28	vs. Florida (8)	W, 2-0
9/2	@ Pepperdine (24)	T , 1-1 (2OT)
9/4	Rutgers	W, 1-0
9/9	SMU	W, 1-0
9/11	Fresno St.	W, 4-1
9/17	@ LMU	W, 3-1

9/23	Washington	W, 1-0
9/30	Oregon	W, 1-0
10/2	Oregon St. (23)	W, 1-0
10/7	@ California	T, 0-0 (2OT)
10/9	@ Stanford (1)	L, 1-4
10/14	@ Washington St. (25)	T, 0-0 (2OT)
10/21	Arizona	W, 6-1
10/23	Arizona St.	W, 2-0
10/28	@ Colorado	W, 8-0
10/30	@ Utah	W, 1-0 (OT)
11/4	USC	W, 5-2
11/12	New Mexico *(NCAA 1st Rd.)*	W, 1-0
11/18	San Diego *(NCAA 2nd Rd.)*	T, 1-1 (L 2-3 PKs)

2012

B.J. Snow — 18-3-2 / 8-2-1 Pac-12 (2nd)

8/19	@ UMass	W, 2-1
8/24	@ Fresno St.	W, 2-0
8/26	Illinois (22)	W, 2-0
8/31	Wisconsin (11)	W, 2-0
9/7	LMU	T, 1-1 (2OT)
9/9	Tennessee (20)	W, 1-0
9/14	Princeton	W, 7-0
9/16	Pepperdine (18)	W, 4-0
9/20	Washington St.	T, 0-0 (2OT)
9/28	@ Arizona	W, 2-1
10/1	@ Arizona St.	W, 4-1
10/5	@ Oregon	W, 1-0
10/7	@ Oregon St.	W, 4-1
10/12	@ Washington	W, 1-0
10/19	Colorado	W, 2-1
10/21	Utah	W, 2-0
10/26	California (21)	L, 1-4
10/28	Stanford (1)	W, 3-0
11/2	@ USC	L, 2-3 (OT)
11/10	Wisconsin *(NCAA 1st Rd.)*	W, 1-0
11/16	Kentucky *(NCAA 2nd Rd.)*	W, 5-0
11/18	@ San Diego St. (4) *(NCAA 3rd Rd.)*	W, 3-0
11/23	@ Stanford (1) *(NCAA QF)*	L, 1-2

2013

NCAA Champions
Amanda Cromwell — 22-1-3 / 9-0-2 Pac-12 (1st)

8/23	Northeastern	W, 4-0
8/25	CSUN	W, 3-0
8/30	vs. Marquette (20)	W, 2-1
9/1	@ Notre Dame (7)	W, 1-0
9/6	vs. North Carolina (1)	L, 0-1
9/8	@ Duke (12)	W , 2-1
9/13	San Diego St.	W, 2-0
9/20	@ Pepperdine	W, 2-0
9/22	@ LMU	W, 3-0
9/29	@ Arizona	W, 2-1
10/4	Washington St.	W, 2-0
10/7	Washington	T, 0-0 (2OT)
10/10	@ Stanford (5)	W, 2-1 (2OT)
10/13	@ California (8)	W, 1-0
10/18	Arizona St.	W, 3-0
10/25	@ Utah	T, 1-1 (2OT)
10/27	@ Colorado	W, 1-0
11/1	Oregon St.	W, 3-0
11/3	Oregon	W, 2-0
11/7	USC	W, 4-1
11/15	San Diego St. *(NCAA 1st Rd.)*	W, 3-0
11/22	Kentucky *(NCAA 2nd Rd.)*	W, 3-0
11/24	Stanford *(NCAA 3rd Rd.)*	W, 2-0
11/30	@ North Carolina (5) *(NCAA QF)*	W, 1-0 (2OT)
12/6	vs. Virginia (1) *(NCAA SF)*	T, 1-1 (4-2 PKs)
12/8	vs. Florida St. (3) *(NCAA Final)*	W, 1-0 (OT)

2013 NCAA Champions

2014

Amanda Cromwell — 21-1-2 / 10-0-1 Pac-12 (1st)

8/22	Maryland	W, 3-0
8/24	UC Irvine	W, 3-0
8/29	North Carolina (9)	T, 0-0 (2OT)
8/31	San Diego	W, 2-0
9/5	@ Hawai'i	W, 6-0
9/7	vs. Pepperdine (11)	W , 2-0
9/12	Wake Forest	W, 2-1
9/19	@ Texas	W, 1-0
9/21	LMU	W, 4-1
9/26	@ Arizona St. (24)	T, 1-1 (2OT)
10/3	Utah (19)	W, 1-0
10/5	Colorado	W, 1-0
10/9	Stanford (3)	W, 2-1
10/13	California (22)	W, 3-0
10/17	Arizona (23)	W, 6-0
10/24	@ Oregon St.	W, 3-0
10/26	@ Oregon	W, 5-0
10/31	@ Washington St. (19)	W, 1-0
11/2	@ Washington (17)	W, 6-0
11/7	@ USC	W, 2-0
11/14	San Diego *(NCAA 1st Rd.)*	W, 5-0
11/21	Harvard *(NCAA 2nd Rd.)*	W, 7-0
11/23	Pepperdine (11) *(NCAA 3rd Rd.)*	W, 1-0
11/28	Virginia (4) *(NCAA QF)*	L, 1-2

2015

Amanda Cromwell — 8-10-1 / 4-6-1 Pac-12 (8th)

8/21	@ Long Beach St.	L, 0-1
8/23	@ San Diego	W, 1-0 (2OT)
8/30	Wisconsin (13)	W, 2-1
9/4	Virginia (1)	L, 1-2
9/6	Texas	L, 1-2
9/11	@ Wake Forest	W, 2-1
9/13	@ North Carolina (4)	L, 1-3
9/17	Pepperdine (19)	W, 1-0
9/25	Oregon	W, 1-0
10/1	@ Washington	L, 1-2
10/4	@ Washington St. (20)	L, 2-4
10/9	Arizona (15)	W, 5-1
10/11	Arizona St.	T, 1-1 (2OT)
10/17	@ Oregon St.	L, 1-2
10/23	Colorado	W, 2-1
10/25	Utah	W, 2-1
10/29	@ California (20)	L, 0-7
11/1	@ Stanford (4)	L, 0-2
11/6	USC (14)	L, 0-2

2016

Amanda Cromwell — 15-5-2 / 7-3-1 Pac-12 (T-4th)

8/19	@ San Diego St.	W, 5-0
8/26	@ Texas A&M (11)	W, 1-0
8/28	Florida (6)	L, 3-4 (OT)
9/2	Penn St. (13)	W, 1-0 (OT)
9/9	North Carolina (8)	L, 1-2
9/11	San Diego	W, 3-1
9/16	@ Pepperdine (25)	W, 3-0
9/18	Long Beach St.	W, 2-1
9/22	Arizona St.	W, 2-0
9/29	@ Oregon St.	W, 1-0
10/2	@ Oregon	W, 3-2
10/6	California (14)	T, 1-1 (2OT)
10/9	Stanford (1)	L, 2-3 (2OT)
10/13	@ Arizona	W, 2-1 (2OT)
10/20	Washington	W, 3-2- (OT)
10/23	Washington St.	W, 2-1
10/27	@ Colorado	L, 0-1
10/30	@ Utah	L, 0-2
11/4	@ USC (5)	W, 1-0
11/11	Seattle *(NCAA 1st Rd.)*	W, 3-0
11/18	vs. Nebraska *(NCAA 2nd Rd.)*	W, 2-0
11/20	@ West Virginia (1) *(NCAA 3rd Rd.)*	T, 1-1 (2-4 PKs)

1995
Seed: None / NCAA Finish: T-17th

Nov. 11	L, 1-2	Washington	First Round @ Los Angeles

1997
Seed: None / NCAA Finish: T-5th

Nov. 16	W, 1-0	Portland	1st Round @ Portland, Ore.
Nov. 22	W, 3-2	SMU	Round of 16 @ Dallas, Texas
Nov. 29	L, 0-8	Notre Dame	Quarterfinals @ South Bend, Ind.

1998
Seed: None / NCAA Finish: T-17th

Nov. 14	L, 0-2	BYU	2nd Round @ Los Angeles

1999
Seed: None / NCAA Finish: T-9th

Nov. 13	W, 2-1 (OT)	San Diego	2nd Round @ Los Angeles
Nov. 20	L, 0-7	Santa Clara	Round of 16 @ Santa Clara, Calif.

2000
Seed: #6 / NCAA Finish: 2nd

Nov. 11	W, 3-0	USC	2nd Round @ Los Angeles
Nov. 19	W, 4-0	Texas A&M	Round of 16 @ Los Angeles
Nov. 25	W, 2-1	Clemson	Quarterfinals @ Clemson, S.C.
Dec. 1	W, 1-0	Portland	Semifinals @ San Jose, Calif.
Dec. 3	L, 1-2	North Carolina	Final @ San Jose, Calif.

2001
Seed: #3 / NCAA Finish: T-5th

Nov. 16	W, 3-0	CS Fullerton	1st Round @ Los Angeles
Nov. 18	W, 2-1	Pepperdine	2nd Round @ Los Angeles
Nov. 25	W, 3-1	Dayton	Round of 16 @ Los Angeles
Dec. 2	L, 0-1 (OT)	Florida	Quarterfinals @ Los Angeles

2002
Seed: #7 / NCAA Finish: T-9th

Nov. 15	W, 4-0	Loyola Marymount	1st Round @ Los Angeles
Nov. 17	W, 1-0 (2OT)	USC	2nd Round @ Los Angeles
Nov. 23	L, 0-0 (PKs)	Texas A&M	Round of 16 @ Los Angeles

2003
Seed: #4 / NCAA Finish: T-3rd

Nov. 14	W, 2-0	San Diego	1st Round @ Los Angeles
Nov. 16	W, 2-0	Pepperdine	2nd Round @ Los Angeles
Nov. 21	W, 1-0	Kansas	Round of 16 @ Los Angeles
Nov. 28	W, 4-0	Penn State	Quarterfinals @ Los Angeles
Dec. 5	L, 0-3	North Carolina	Semifinals @ Cary, N.C.

2004
Seed: #14 / NCAA Finish: 2nd

Nov. 12	W, 1-0	Pepperdine	1st Round @ Los Angeles
Nov. 14	W, 3-0	San Diego	2nd Round @ Los Angeles
Nov. 20	W, 2-0	Duke	Round of 16 @ Los Angeles
Nov. 27	W, 1-0	Ohio State	Quarterfinals @ Columbus, Ohio
Dec. 3	W, 2-0	Princeton	Semifinals @ Cary, N.C.
Dec. 5	L, 1-1 (PKs)	Notre Dame	Final @ Cary, N.C.

2005
Seed: #1 / Finish: 2nd

Nov. 11	W, 9-0	Mississippi Valley St.	1st Round @ Los Angeles
Nov. 13	W, 3-0	Colorado	2nd Round @ Los Angeles
Nov. 19	W, 4-0	Marquette	Round of 16 @ Los Angeles
Nov. 25	W, 5-0	Virginia	Quarterfinals @ Los Angeles
Dec. 2	W, 4-0	Florida State	Semifinals @ College Station, Texas
Dec. 4	L, 0-4	Portland	Final @ College Station, Texas

2006
Seed: #2 / Finish: T-3rd

Nov. 10	W, 6-1	UNLV	1st Round @ Los Angeles
Nov. 12	W, 3-1	Cal State Fullerton	2nd Round @ Los Angeles
Nov. 17	W, 3-2	Florida	Round of 16 @ Los Angeles
Nov. 24	W, 2-1	Portland	Quarterfinals @ Los Angeles
Dec. 1	L, 0-2	North Carolina	Semifinals @ Cary, N.C.

2007
Seed: #1 / Finish: T-3rd

Nov. 16	W, 3-1	Cal State Fullerton	1st Round @ Los Angeles
Nov. 18	W, 4-0	Oklahoma State	2nd Round @ Los Angeles
Nov. 23	W, 2-1 (OT)	Virginia	Round of 16 @ Los Angeles
Nov. 30	W, 3-2	Portland	Quarterfinals @ Los Angeles
Dec. 7	L, 1-2	USC	Semifinals @ College Station, Texas

2008
Seed: #1 / Finish: T-3rd

Nov. 14	W, 5-0	Fresno State	1st Round @ Los Angeles
Nov. 17	W, 1-0	San Diego	2nd Round @ Los Angeles
Nov. 22	W, 1-0	USC	Round of 16 @ Los Angeles
Nov. 29	W, 6-1	Duke	Quarterfinals @ Los Angeles
Dec. 5	L, 0-1	North Carolina	Semifinals @ Cary, N.C.

2009
Seed: #1 / Finish: T-3rd

Nov. 13	W, 7-1	Boise State	1st Round @ Los Angeles
Nov. 15	W, 5-0	San Diego State	2nd Round @ Los Angeles
Nov. 20	W, 3-0	Virginia	Round of 16 @ Los Angeles
Nov. 28	W, 2-1	Portland	Quarterfinals @ Los Angeles
Dec. 4	L, 1-2	Stanford	Semifinals @ College Station, Texas

2010
Seed: None / Finish: T-9th

Nov. 11	T, 0-0 (4-3 PKs)	BYU	1st Round @ Los Angeles
Nov. 13	W, 2-1	UCF	2nd Round @ Los Angeles
Nov. 19	L, 0-3	Stanford	Rd. of 16 @ Stanford, Calif.

2011
Seed: #2 / Finish: T-17th

Nov. 12	W, 1-0	New Mexico	1st Round @ Los Angeles
Nov. 18	T, 1-1 (L 3-4 Pks)	San Diego	2nd Round @ Los Angeles

2012
Seed: #3 / Finish: T-5th

Nov. 10	W, 1-0	Wisconsin	1st Round @ Los Angeles
Nov. 16	W, 5-0	Kentucky	2nd Round @ San Diego, Calif.
Nov. 18	W, 3-0	San Diego State	3rd Round @ San Diego, Calif.
Nov. 23	L, 1-2	Stanford	Quarterfinals @ Stanford, Calif.

2013
Seed: #2 / Finish: 1st

Nov. 15	W, 3-0	San Diego State	1st Round @ Los Angeles
Nov. 22	W, 3-0	Kentucky	2nd Round @ Los Angeles
Nov. 24	W, 2-0	Stanford	3rd Round @ Los Angeles
Nov. 30	W, 1-0 (2OT)	North Carolina	Quarterfinals @ Chapel Hill, N.C.
Dec. 6	T, 1-1 (W 4-2 PKs)	Virginia	Semifinals @ Cary, N.C.
Dec. 8	W, 1-0 (OT)	Florida State	Final @ Cary, N.C.

2014
Seed: #1 / Finish: T-5th

Nov. 14	W, 5-0	San Diego	1st Round @ Los Angeles
Nov. 21	W, 7-0	Harvard	2nd Round @ Los Angeles
Nov. 23	W, 1-0	Pepperdine	3rd Round @ Los Angeles
Nov. 28	L 1-2	Virginia	Quarterfinals @ Los Angeles

2016
Seed: #4 / Finish: T-9th

Nov. 11	W, 3-0	Seattle	1st Round @ Los Angeles
Nov. 18	W, 2-0	Nebraska	2nd Round @ Morgantown, W.V.
Nov. 20	T, 1-1 (L 2-4 PKs)	West Virginia	3rd Round @ Morgantown, W.V.

#110

Their goal, their motivator, their mantra all season was 110. The number of NCAA Championships UCLA would have if they won their first. The women's soccer team was one of the few teams on campus that had yet win a championship, their place in the famed trophy room in the Hall of Fame non-existent.

That would change in 2013 when the Bruins, despite a difficult playoff path that saw them face three No. 1 seeds and the last two NCAA champions, won their first-ever title, 1-0 in overtime against Florida State.

UCLA breezed through the regular season with a 17-1-2 record, winning the Pac-12 title and taking a No. 2 national ranking and a 15-game unbeaten streak into the postseason, their only loss coming in game five of the season, 1-0, to North Carolina.

The Bruins, however, were denied a No. 1 seed in the NCAA Tournament and had to face Pac-12 rival Stanford, the 2011 NCAA Champion, in the Round of 16 before traveling to Chapel Hill for a quarterfinal matchup with 2012 NCAA Champion North Carolina. UCLA posted its third-straight NCAA shutout by beating Stanford, 2-0, turning the tables on a Cardinal team that had eliminated the Bruins in three of the last four tournaments.

With one of the last two NCAA champions taken out, the Bruins set their sights on the most recent one, the No. 1-seed Tar Heels. Unlike the first meeting earlier in the year, where UCLA goalkeeper Katelyn Rowland was making heroic save after heroic save as the Tar Heels outshot the Bruins, 23-6, this quarterfinal match was more evenly-played, with each team taking 11 shots. The Bruins had eight of their 11 shots on goal, forcing UNC goalkeeper Anna Sieloff into a career-high seven saves, while UNC tallied four shots on goal, all of which were saved by Rowland. Taylor Smith broke the scoreless tie early in the second overtime, scoring a minute and a half in. Sarah Killion sent a great through ball to Smith, whose shot was initially saved by Sieloff. Smith, however, followed through on the rebound, scoring far post to end the match and give UCLA its first-ever win over North Carolina.

At the College Cup for the ninth time in school history, the Bruins had another No. 1 seed to face in the semifinals - No 1 overall seed Virginia. The Cavaliers took a 1-0 lead in the 73rd minute after a rare defensive miscue by the Bruins led to an empty net goal by Makenzy Doniak. UCLA fought back, however, to tie on an Ally Courtnall goal with less than five minutes remaining in regulation, and forced overtime, where the Bruins hit the post twice but failed to score, sending the game to a penalty kick shooutout. Rowland came up big in the shootout, stopping the Cavaliers' third and fourth kicks. With the Bruins holding a 3-2 advantage after successful makes by Sam Mewis, Sarah Killion and Lauren Kaskie, Rosie White stepped up for the potential winner. The 2012 New Zealand Olympian calmly stepped up and put the shot into the back of the net to send the Bruins to the championship game.

The 2013 NCAA Champions won UCLA's 110th NCAA title

In the final, it was UCLA against yet another No. 1 seed, Florida State. The Bruins controlled the majority of possession in the first half, but were unable to generate any chances in the early going. Smith had the first serious chance of the match for either side in the 30th minute, controlling a free kick from Killion in the box before wheeling around and putting a shot on frame. The ball beat Florida State keeper Kelsey Wys but clanged off the crossbar and out of play, keeping the match scoreless.

Then right before the half, UCLA almost went ahead again when Caprice Dydasco took a long shot that forced Wys to make a diving save. Smith gathered the rebound and put a shot towards the far post, but once again the ball bounced off the post and away from danger, sending the teams into the locker room tied at 0-0.

The Bruins continued to keep the ball in their third of the field at the start of the second half, and created another good scoring opportunity in the 59th minute. Darian Jenkins did well to keep the ball on the left side of the Seminole box and was able to cross the ball back to the top of the box to Jenna Richmond. Richmond one-timed a shot on goal, but once again Wys was there to make the save. Kodi Lavrusky had another shot at putting the Bruins on top in the 66th minute, when a cross from White trickled to the front of the goal to Lavrusky. She could not get a foot on it though, and Wys eventually gathered the ball for Florida State.

UCLA continued to push forward, consistently keeping the possession. In the 87th minute however, the Seminoles nearly took the lead when Kristin Grubka headed a long throw-in on net. Defender Megan Oyster came up big for the Bruins though, heading the ball off the line to prevent the goal. From there, neither side could find the back of the net before regulation ended and the match went to overtime.

In the first overtime, Killion had a chance to end the game for the Bruins in the 96th minute when she controlled a corner and took a shot towards an open net after Wys came out. Her shot was cleared off the line by the Seminoles, however, and the match stayed scoreless. Then in the 97th minute, Lavrusky finally handed the Bruins the title when she took a terrific through ball in the box from Oyster and finished far post for her seventh goal of the year.

UCLA head coach Amanda Cromwell became just the second women's soccer coach ever to win the NCAA title in her first season with a team, as well as only the second female coach to win the title, joining Becky Burleigh, who led Florida to victory in 1998.

Courtnall, who scored the game-tying goal in the semifinal, was named the College Cup's Most Outstanding Defensive Player and selected to the all-tournament team along with Killion, Oyster and Rowland.

The Bruins continued to enjoy the fruits of victory when they returned home to Los Angeles, making an appearance on the Tonight Show with Jay Leno and being honored at the State Capitol and City Hall. Defender Abby Dahlkemper won the Honda Award for soccer, becoming the first Bruin ever to take the honor, and she was also named the NSCAA Scholar All-American Player of the Year and a finalist for the MAC Hermann Trophy. Head coach Amanda Cromwell was awarded Soccer America's National Coach of the Year.

The Bruins react to Rosie White's decisive penalty kick in the semifinals

Players celebrate a goal during a match against New Mexico in 2008.

Arizona (21-1)

2015	W, 5-1 (H)
2014	W, 6-0 (H)
2013	W, 2-1 (A)
2012	W, 2-1 (A)
2011	W, 6-1 (H)
2010	W, 1-0 (A)
2009	W, 2-0 (H)
2008	W, 2-0 (A)
2007	W, 3-0 (H)
2006	W, 1-0 (A)
2005	W, 2-1 (2ot) (H)
2004	L, 0-1 (A)
2003	W, 4-0 (H)
2002	W, 1-0 (A)
2001	W, 2-0 (H)
2000	W, 8-0 (A)
1999	W, 6-1 (H)
1998	W, 4-0 (A)
1997	W, 2-1 (H)
1996	W, 6-0 (H)
1995	W, 3-1 (A)
1994	W, 4-0 (H)

Arizona State (17-1-2)

2016	W, 2-0 (H)
2015	T, 1-1 (2ot) (H)
2014	T, 1-1 (2ot) (A)
2013	W, 3-0 (H)
2012	W, 4-1 (A)
2011	W, 2-0 (H)
2010	W, 3-0 (A)
2009	W, 3-2 (2ot) (H)
2008	W, 3-0 (A)
2007	W, 3-1 (H)
2006	W, 2-1 (A)
2005	W, 2-1 (H)
2004	W, 1-0 (A)
2003	W, 4-1 (H)
2002	W, 3-0 (A)
2001	W, 3-2 (H)
2000	L, 0-1 (ot) (A)
1999	W, 5-0 (H)
1998	W, 2-1 (A)
1997	W, 3-0 (H)

Baylor (2-0)

2000	W, 4-0 (N)
1998	W, 1-0 (N)

Boise State (1-0)

2009	W, 7-1 (H)

Brown (0-0-1)

2008	T, 0-0 (2ot) (N)

BYU (1-2-1)

2010	T, 0-0 (2ot) (H)
2002	W, 6-0 (H)
1998	L, 0-2 (H)
1997	L, 1-3 (H)

Cal (16-5-2)

2016	T, 1-1 (2ot) (H)
2015	L, 0-7 (A)
2014	W, 3-0 (H)
2013	W, 1-0 (A)
2012	W, 3-0 (H)
2011	T, 0-0 (2ot) (A)
2010	W, 1-0 (H)
2009	W, 1-0 (A)
2008	W, 3-0 (H)
2007	W, 2-0 (A)
2006	W, 4-1 (H)
2005	W, 2-0 (A)
2004	L, 0-1 (2ot) (H)
2003	W, 1-0 (A)
2002	W, 1-0 (H)
2001	W, 2-0 (A)
2000	W, 4-1 (H)
1999	W, 3-2 (ot) (A)
1998	L, 1-2 (ot) (H)
1997	W, 1-0 (A)
1996	L, 1-2 (ot) (A)
1995	W, 2-0 (H)
1994	L, 0-1 (A)

Cal Baptist (1-0)

1993	W, 1-0 (H)

Cal Poly (3-2)

2010	W, 7-0 (H)
1999	W, 5-1 (H)
1998	W, 1-0 (H)
1996	L, 0-1 (A)
1994	L, 0-2 (ot) (H)

Cal State Fullerton (11-0)

2007	W, 3-1 (H)
2006	W, 3-1 (H)
2001	W, 3-0 (H)
1999	W, 4-1 (A)
1998	W, 2-1 (ot) (H)
1997	W, 4-1 (A)
1996	W, 1-0 (H)
1995	W, 1-0 (A)
1994	W, 1-0 (H)
1993	W, 3-1 (H)
	W, 1-0 (A)

Cal State Northridge (8-1)

2013	W, 3-0 (H)
2011	W, 2-0 (A)
2010	W, 4-1 (H)
2009	W, 2-0 (A)
2007	W, 3-1 (A)
2006	W, 1-0 (H)
2002	W, 4-0 (H)
1996	L, 1-2 (A)
1995	W, 3-0 (A)

CS San Bernardino (0-1)

1993	L, 1-2 (H)

Chico State (0-0-1)

1993	T, 1-1 (ot) (H)

Clemson (1-1)

2000	L, 0-1 (H)
	W, 2-1 (A)

Colgate (1-0)

1995	W, 5-1 (N)

Colorado (7-2)

2016	L, 0-1 (A)
2015	W, 2-1 (H)
2014	W, 1-0 (H)
2013	W, 1-0 (A)
2012	W, 2-1 (H)
2011	W, 8-0 (A)
2010	L, 0-1 (2ot) (A)
2005	W, 3-0 (H)
	W, 2-0 (H)

Connecticut (2-1)

2008	W, 3-0 (A)
2006	W, 3-0 (H)
1997	L, 0-1 (N)

Dayton (1-0)

2001	W, 3-1 (H)

Denver (3-0)

2010	W, 4-1 (N)
2005	W, 1-0 (H)
2001	W, 5-1 (N)

Duke (4-1)

2013	W, 2-1 (A)
2008	W, 6-1 (H)
2004	W, 2-0 (H)
2003	W, 2-1 (A)
1996	L, 1-2 (N)

Florida (4-3)

2016	L 3-4 (ot) (H)
2011	W, 2-0 (N)
2009	W, 3-0 (N)
2006	W, 3-2 (H)
2001	L, 0-1 (2ot) (H)
2000	W, 4-0 (A)
1999	L, 1-3 (N)

Florida Atlantic (1-0)

2000	W, 2-0 (N)

Florida State (2-0)

2013	W, 1-0 (ot) (N)
2005	W, 4-0 (N)

Fresno State (6-0)

2012	W, 2-0 (A)
2011	W, 4-1 (H)
2008	W, 5-0 (H)
2002	W, 3-0 (A)
2000	W, 3-0 (H)
1996	W, 3-0 (H)

Georgia (1-0)

2000	W, 6-1 (N)

Georgia State (1-0)

2000	W, 5-0 (N)

Gonzaga (2-0)

2009	W, 2-0 (H)
2006	W, 1-0 (H)

Harvard (1-0)

2014	W, 7-0 (N)

Hawai'i (6-0)

2014	W, 6-0 (A)
2007	W, 6-0 (H)
2002	W, 2-0 (A)
1998	W, 4-1 (A)
1996	W, 2-0 (H)
1994	W, 1-0 (ot) (N)

Illinois (3-0)

2011	W, 2-0 (H)
2009	W, 2-1 (A)
2007	W, 4-2 (H)

James Madison (1-0)

2001	W, 2-1 (A)

Kansas (1-0)

2003	W, 1-0 (H)

Kentucky (2-0)

2013	W, 3-0 (H)
2012	W, 5-0 (N)

Long Beach St. (4-1)

2016	W, 2-1 (H)
2015	L, 0-1 (A)
2009	W, 4-0 (A)
2006	W, 1-0 (H)
2005	W, 3-0 (H)

Louisville (1-0)

2001	W, 7-0 (N)

Loyola-Baltimore (1-0)

1998	W, 5-0 (N)

LMU (13-0-1)

2014	W, 4-1 (H)
2013	W, 3-0 (A)
2012	T, 1-1 (H)
2011	W, 3-1 (A)
2004	W, 2-1 (A)
2003	W, 5-0 (H)
2002	W, 3-2 (A)
	W, 4-0 (H)
2001	W, 3-0 (H)
2000	W, 3-0 (A)
1995	W, 2-1 (H)
1994	W, 4-1 (A)
1993	W, 1-0 (A)
	W, 3-1 (H)

Marquette (3-0)

2013	W, 2-1 (N)
2005	W, 4-0 (H)
2000	W, 5-1 (H)

Maryland (3-1)

2014	W, 3-0 (H)
2006	W, 3-0 (N)
2004	L, 1-2 (N)
1999	W, 1-0 (N)

Massachusetts (1-0)

2012	W, 2-1 (A)

Miami (1-0)

2008	W, 3-0 (H)

Miss. Valley State (1-0)

2005	W, 9-0 (H)

Missouri (1-0)

2009	W, 5-0 (H)

Navy (1-0)

1998	W, 3-0 (H)

Nebraska (2-0)

1998	W, 5-1 (H)
1995	W, 1-0 (ot) (H)

New Mexico (3-0)

2011	W, 1-0 (H)
2008	W, 3-0 (H)
1994	W, 2-1 (ot) (A)

North Carolina (1-11-1)

2016	L, 1-2 (H)
2015	L, 1-3 (A)
2014	T, 0-0 (2ot) (H)
2013	W, 1-0 (2ot) (A)
	L, 0-1 (N)
2009	L, 2-7 (A)
2008	L, 0-1 (N)
2006	L, 0-2 (N)
2003	L, 2-5 (N)
	L, 0-3 (N)
2000	L, 1-2 (N)
1999	L, 0-4 (N)
1996	L, 1-3 (A)

Northeastern (1-0)

2013	W, 4-0 (H)

Northwestern (0-1)

2010	L, 0-1 (N)

Notre Dame (2-2)

2013	W, 1-0 (A)
2010	W, 2-1 (ot) (H)
2004	L, 1-1 (PKs) (N)
1997	L, 0-8 (A)

Oakland (1-0)

2003	W, 6-2 (N)

Ohio State (1-0)

2004	W, 1-0 (A)

Oklahoma State (1-0)

2007	W, 4-0 (H)

Oregon (18-2)

2016	W, 3-2 (A)
2015	W, 1-0 (H)
2014	W, 5-0 (A)
2013	W, 2-0 (H)
2012	W, 1-0 (A)
2011	W, 1-0 (H)
2010	W, 3-1 (A)
2009	W, 5-1 (H)
2008	W, 2-0 (A)
2007	W, 3-0 (H)
2006	L, 1-2 (ot) (A)
2005	W, 3-0 (A)
2004	W, 6-0 (H)
2003	W, 3-2 (2ot) (A)
2002	W, 2-0 (H)
2001	W, 2-0 (A)
2000	W, 8-0 (H)
1999	L, 1-2 (A)
1998	W, 2-0 (H)
1997	W, 6-0 (A)

Oregon State (18-4)

2016	W, 1-0 (A)
2015	L, 1-2 (A)

2014	W, 3-0 (A)
2013	W, 3-0 (H)
2012	W, 4-1 (A)
2011	W, 1-0 (H)
2010	L, 0-3 (A)
2009	W, 3-0 (H)
2008	W, 2-1 (2ot) (A)
2007	W, 1-0 (H)
2006	W, 4-0 (A)
2005	W, 3-0 (A)
2004	W, 4-1 (H)
2003	W, 3-1 (A)
2002	W, 4-1 (H)
2001	L, 1-2 (A)
2000	W, 3-0 (H)
1999	W, 2-0 (A)
1998	W, 4-1 (H)
1997	W, 3-0 (A)
1996	W, 2-0 (H)
1995	L, 0-3 (A)

Penn State (2-3)

2016	W , 1-0 (ot) (H)
2006	L, 1-3 (A)
2005	L, 0-1 (2ot) (H)
2003	W, 4-0 (H)
2002	L, 0-1 (2ot) (H)

Pepperdine (18-3-2)

2016	W, 3-0 (A)
2015	W, 1-0 (H)
2014	W, 2-0 (N)
	W, 1-0 (H)
2013	W, 2-0 (A)
2012	W, 4-0 (H)
2011	T, 1-1 (2ot) (A)
2010	L, 0-1 (H)
2009	W, 2-0 (A)
2008	W, 1-0 (H)
2007	T, 1-1 (2ot) (A)
2006	W, 3-0 (H)
2005	W, 2-1 (A)
2004	W, 1-0 (H)
	W, 1-0 (H)
2003	W, 2-0 (A)
	W, 2-0 (H)
2001	W, 2-1 (H)
1997	W, 3-0 (H)
1996	W, 3-2 (A)
1994	W, 1-0 (A)
1993	L, 2-4 (ot) (H)
	L, 0-4 (A)

Portland (8-1)

2009	W, 2-1 (H)
2008	W, 1-0 (A)
2007	W, 3-2 (2ot) (H)
	W, 2-1 (ot) (H)
2006	W, 2-1 (H)
2005	L, 0-4 (N)
2001	W, 1-0 (N)
2000	W, 1-0 (N)
1997	W, 1-0 (A)

Portland State (1-0)

2008	W, 7-0 (A)

Princeton (4-0)

2012	W, 7-0 (H)
2005	W, 1-0 (N)
2004	W, 2-0 (N)
2001	W, 2-0 (H)

Rutgers (2-0)

2011	W, 1-0 (H)
1997	W, 2-0 (A)

St. Mary's (3-0)

2005	W, 4-0 (A)
2003	W, 1-0 (ot) (H)
1995	W, 2-0 (H)

San Diego (20-1-5)

2016	W, 3-1 (H)
2015	W, 1-0 (2ot) (A)
2014	W, 2-0 (H)
	W, 5-0 (H)
2011	T, 1-1 (2ot) (H)
2010	W, 2-0 (H)
2009	T, 1-1 (2ot) (A)
2008	W, 3-0 (H)
	W, 1-0 (H)
2007	T, 0-0 (2ot) (A)
2006	W, 3-0 (H)
2005	W, 4-1 (A)
2004	W, 4-0 (H)
	W, 3-0 (H)
2003	W, 2-0 (A)
	W, 2-0 (H)
2002	W, 6-0 (H)
2001	W, 2-0 (A)
2000	W, 3-0 (A)
1999	W, 2-1 (ot) (H)
1998	T, 2-2 (ot) (H)
1997	W, 4-1 (A)
1996	T, 0-0 (ot) (H)
1995	W, 1-0 (A)
1994	W, 2-1 (H)
1993	L, 0-1 (A)

San Diego State (12-1-1)

2016	W, 5-0 (A)
2013	W, 3-0 (H)
	W, 2-0 (H)
2012	W, 3-0 (A)
2009	W, 5-0 (H)
2007	W, 5-1 (A)
2006	W, 1-0 (H)
1999	W, 3-0 (A)
1998	L, 0-1 (H)
1997	W, 2-0 (A)
1996	W, 2-1 (H)
1995	T, 2-2 (ot) (A)
1994	W, 1-0 (H)
1993	W, 4-1 (A)

San Francisco (6-0)

2007	W, 3-0 (H)
2002	W, 4-1 (N)
1997	W, 3-1 (H)
1996	W, 3-2 (ot) (A)
1995	W, 3-1 (N)
1994	W, 3-1 (A)

San Jose State (1-0)

1997	W, 4-1 (H)

Santa Clara (4-5-2)

2010	W, 1-0 (H)
2008	T, 0-0 (2ot) (A)
2007	W, 4-1 (H)
2006	L, 0-3 (A)
2005	W, 2-1 (ot) (A)
2004	W, 1-0 (2ot) (H)
2003	T, 1-1 (2ot) (A)
2002	L, 1-2 (ot) (H)
2001	L, 0-3 (A)
1999	L, 0-7 (A)
1994	L, 0-2 (H)

SMU (3-0)

2011	W, 1-0 (H)
2004	W, 2-0 (A)
1997	W, 3-2 (A)

So. California College (1-0)

1993	W, 11-0 (A)

Stanford (11-13-2)

2016	L, 2-3 (2ot) (H)
2015	L, 0-2 (A)
2014	W, 2-1 (H)
2013	W, 2-0 (H)
	W, 2-1 (2ot) (A)
2012	L, 1-2 (A)
	L, 1-2 (H)
2011	L, 1-4 (A)
2010	L, 0-3 (A)
	L, 0-2 (H)
2009	L, 1-2 (N)
	L, 0-2 (A)
2008	W, 1-0 (H)
2007	W, 2-0 (A)
2006	W, 2-0 (H)
2005	T, 0-0 (2ot) (A)
2004	W, 1-0 (H)
2003	T, 0-0 (2ot) (A)
2002	L, 0-1 (H)
2001	W, 1-0 (A)
2000	W, 5-0 (H)
1999	L, 0-6 (A)
1998	W, 2-1 (H)
1997	W, 2-1 (A)
1996	L, 1-2 (ot) (H)
1995	L, 1-2 (A)
1994	T, 1-1 (ot) (H)

Syracuse (1-0)

2001	W, 2-0 (N)

Tennessee (2-0)

2012	W, 1-0 (H)
2011	W, 2-1 (A)

Texas (1-2)

2015	L, 1-2 (H)
2014	W, 1-0 (A)
2007	L, 1-2 (N)

Texas A&M (4-1)

2016	W, 1-0 (A)
2006	W, 2-0 (H)
2004	W, 1-0 (A)
2002	L, 0-0 (PKs) (H)
2000	W, 4-0 (H)

TCU (1-0)

1999	W, 1-0 (N)

UC Irvine (8-1-1)

2014	W, 3-0 (H)
2010	W, 2-1 (H)
2008	W, 3-0 (H)
1999	W, 2-0 (H)
1998	W, 1-0 (A)
1997	W, 3-2 (H)
1996	W, 5-1 (A)
1995	L, 1-3 (ot) (H)
1994	T, 0-0 (ot) (A)
1993	W, 3-1 (H)

UCSD (0-1)

1993	L, 2-3 (ot) (H)

UCSB (5-1-2)

2010	T, 1-1 (2ot) (H)
2009	W, 3-1 (A)
2008	W, 2-1 (H)
2005	W, 5-0 (A)
2004	W, 6-1 (H)
2003	T, 0-0 (2ot) (H)
1995	W, 4-0 (A)
1994	L, 0-2 (H)

UNC-Charlotte (2-0)

1999	W, 7-0 (N)
1998	W, 1-0 (N)

UNLV (2-0)

2006	W, 6-1 (H)
2003	W, 1-0 (A)

USC (23-6-1)

2016	W, 1-0 (A)
2015	L, 0-2 (H)
2014	W, 2-0 (A)
2013	W, 4-1 (H)
2012	L, 2-3 (ot) (A)
2011	W, 5-2 (H)
2010	L, 0-1 (A)
2009	W, 2-1 (H)
2008	W, 2-1 (A)
	W, 1-0 (H)
2007	L, 1-2 (N)
	W, 2-0 (H)
2006	W, 2-1 (ot) (A)
2005	W, 3-2 (2ot) (H)
2004	W, 3-2 (2ot) (A)
2003	W, 2-0 (H)
2002	W, 2-0 (A)
	W, 1-0 (2ot) (H)
2001	W, 2-1 (H)
2000	T, 1-1 (A)
	W, 3-0 (H)
1999	W, 3-0 (H)
1998	L, 4-5 (A)
1997	W, 3-1 (H)
1996	L, 2-3 (A)
1995	W, 4-1 (H)
1994	W, 1-0 (A)
	W, 3-1 (ot) (H)
1993	W, 6-0 (A)
	W, 2-0 (H)

Utah (5-2-1)

2016	L, 0-2 (A)
2015	W, 1-0 (H)
2014	W, 1-0 (H)
2013	T, 1-1 (2ot) (A)
2012	W, 2-0 (H)
2011	W, 1-0 (ot) (A)
2009	W, 6-1 (H)
2004	L 1-2 (H)

Vanderbilt (1-0)

2000	W, 2-0 (N)

Villanova (1-0)

1998	W, 1-0 (N)

Virginia (4-3-2)

2015	L, 1-2 (H)
2014	L, 1-2 (H)
2013	T, 1-1 (PKs) (N)
2009	W, 3-0 (H)
2007	W, 2-1 (ot) (H)
2005	W, 5-0 (H)
2004	L, 1-3 (A)
2002	W, 4-3 (ot) (H)
1995	T, 1-1 (ot) (N)

Wake Forest (3-0)

2015	W, 2-1 (A)
2014	W, 2-1 (H)
1999	W, 1-0 (N)

Washington (17-4-2)

2016	W, 3-2 (ot) (H)
2015	L, 1-2 (A)
2014	W, 6-0 (A)
2013	T, 0-0 (2ot) (H)
2012	W, 1-0 (A)
2011	W, 1-0 (H)
2010	L, 0-1 (H)
2009	W, 2-1 (A)
2008	W, 4-0 (H)
2007	W, 3-0 (A)
2006	W, 2-0 (H)
2005	W, 4-0 (H)
2004	W, 5-1 (A)
2003	W, 3-2 (2ot) (H)
2002	W, 2-1 (A)
2001	W, 1-0 (H)
2000	L, 0-1 (A)
1999	T, 3-3 (ot) (H)
1998	W, 2-0 (A)
1997	W, 2-0 (H)
1996	W, 1-0 (ot) (A)
1995	W, 1-0 (H)
	L, 1-2 (H)

Washington St. (17-3-4)

2016	W, 2-1 (H)
2015	L, 2-4 (A)
2014	W, 1-0 (A)
2013	W, 2-0 (H)
2012	T, 0-0 (2ot) (H)
2011	T, 0-0 (2ot) (A)
2010	W, 2-0 (H)
2009	W, 2-0 (A)
2008	W, 2-1 (2ot) (H)
2007	W, 2-0 (A)
2006	W, 2-0 (H)
2005	T, 0-0 (2ot) (H)
2004	L, 0-1 (A)
2003	W, 2-1 (ot) (H)
2002	W, 2-1 (A)
2001	W, 3-1 (H)
2000	W, 1-0 (A)
1999	W, 2-1 (H)
1998	W, 3-0 (A)
1997	W, 4-0 (H)
1996	W, 2-0 (A)
1995	W, 1-0 (H)
1994	T, 0-0 (ot) (N)
1993	L, 2-4 (ot) (H)

William & Mary (1-0)

2001	W, 2-0 (A)

Wisconsin (4-0)

2015	W, 2-1 (H)
2012	W, 2-0 (H)
	W, 1-0 (H)
2010	W, 1-0 (A)

Wisconsin-Milwaukee (1-0)

2003	W, 4-0 (N)

1993
1. North Carolina
2. Stanford
3. Notre Dame
4. Santa Clara
5. Massachusetts
6. William & Mary
7. Portland
8. Duke
9. Wisconsin
10. George Mason
11. Connecticut
12. Southern Methodist
13. California
14. Dartmouth
15. Florida International
16. UC Santa Barbara
17. Hartford
18. Tulsa
19. Virginia
20. Washington

1994
1. Notre Dame
2. North Carolina
3. Stanford
4. Duke
5. William & Mary
6. Connecticut
7. Portland
8. Hartford
9. Santa Clara
10. Virginia
11. Wisconsin
12. Brown
13. Clemson
14. Dartmouth
15. Oregon State
16. George Mason
17. Massachusetts
18. Washington
19. Vanderbilt
T20. George Washington
T20. Washington State

1995
1. North Carolina
2. Portland
3. Southern Methodist
4. Connecticut
5. Notre Dame
6. Maryland
T7. Duke
T7. Santa Clara
9. Stanford
10. Virginia
11. Hartford
12. North Carolina St.
13. Texas A&M
14. William & Mary
15. Massachusetts
16. Clemson
17. Minnesota
18. Wisconsin
19. San Diego
20. Vanderbilt
21. Cal Poly
22. Kentucky
23. Penn State
24. UCLA
25. James Madison

1996
1. North Carolina
2. Notre Dame
3. Santa Clara
4. Portland
5. Connecticut
6. Nebraska
7. Maryland
8. Florida
9. Wisconsin
10. Penn State
11. Texas A&M
12. Massachusetts
13. Harvard
14. James Madison
15. San Diego
16. Duke
17. Vanderbilt
18. Clemson
19. Virginia
20. Wake Forest
21. UNC Greensboro
22. George Mason
23. Dartmouth
24. Kentucky
25. California

1997
1. North Carolina
2. Connecticut
3. Notre Dame
4. Santa Clara
5. William & Mary
6. Harvard
7. Nebraska
8. UCLA
9. Hartford
10. Clemson
11. Portland
12. Texas A&M
13. Minnesota
14. Florida
15. Virginia
16. Southern Methodist
17. George Mason
18. Michigan
19. Maryland
20. Duke
21. UNC Greensboro
T22. Brigham Young
T22. Massachusetts
24. Penn State
25. Vanderbilt

1998
1. Florida
2. North Carolina
3. Santa Clara
4. Portland
5. Notre Dame
6. Connecticut
7. Penn State
8. Dartmouth
9. William & Mary
10. Nebraska
11. Clemson
12. San Diego State
13. Brigham Young
14. Northwestern
15. Hartford
16. Georgia
17. Vanderbilt
18. Baylor
19. Michigan
20. Virginia
21. UCLA
22. Southern California
23. Harvard
24. Wake Forest
25. James Madison

1999
1. North Carolina
2. Notre Dame
3. Santa Clara
4. Penn State
5. Nebraska
6. Clemson
T7. Hartford
T7. Stanford
9. Connecticut
10. Florida
11. Texas A&M
12. Wake Forest
13. William & Mary
14. UCLA
15. Southern Methodist
16. Virginia
T17. Harvard
T17. USC
19. Kentucky
20. Brigham Young
21. Michigan
22. Duke
23. Maryland
24. San Diego
25. James Madison

2000
1. North Carolina
2. UCLA
3. Notre Dame
4. Portland
5. Clemson
6. Penn State
7. Santa Clara
8. Connecticut
9. Nebraska
10. Brigham Young
11. Washington
12. Texas A&M
13. Virginia
14. Florida State
15. California
16. Dartmouth
17. Duke
18. Harvard
19. Florida
20. Stanford
21. Southern California
22. Hartford
23. Wake Forest
24. Marquette
25. Michigan

2001
1. Santa Clara
2. North Carolina
3. Portland
4. Florida
5. UCLA
6. Penn State
7. Texas A&M
8. Virginia
9. Stanford
10. Connecticut
11. Clemson
12. Nebraska
13. Dartmouth
14. Rutgers
15. Cincinnati
16. Dayton
T17. Notre Dame
T17. St. Mary's
19. Washington
20. Florida State
21. SMU
22. Pepperdine
23. Princeton
24. Michigan
25. California

2002
1. Portland
2. Santa Clara
3. North Carolina
4. Penn State
5. Stanford
6. Texas A&M
7. UCLA
8. Connecticut
9. Pepperdine
10. Tennessee
11. Michigan
12. West Virginia
13. Nebraska
14. Texas
15. Notre Dame
16. Richmond
17. Virginia
18. California
19. Florida State
20. SMU
21. Purdue
22. Southern California
23. Brigham Young
24. Maryland
T25. Charlotte
T25. Clemson

2003
1. North Carolina
2. UConn
3. UCLA
4. Florida State
5. Santa Clara
6. Penn State
7. Portland
8. Florida
9. Notre Dame
10. West Virginia
11. Texas A&M
12. Tennessee
13. Kansas
14. BYU
15. Villanova
16. Michigan
17. Virginia
18. Illinois
19. Duke
20. Pepperdine
21. Colorado
22. Arizona State
23. Nebraska
24. Utah
25. Boston College

2004
1. Notre Dame
2. UCLA
3. Santa Clara
4. Princeton
5. North Carolina
6. Portland
7. Virginia
8. Ohio State
9. Penn State
10. Washington
t11. Duke
t11. Tennessee
13. UConn
14. Illinois
15. Texas A&M
16. Texas
17. Boston College
18. Kansas
t19. Auburn
t19. Stanford
21. Florida
22. Nebraska
23. Villanova
24. Maryland
25. Arizona

2005
1. Portland
2. Penn State
3. UCLA
4. Florida State
5. North Carolina
6. Notre Dame
7. Santa Clara
8. Virginia
9. Cal
10. Boston College
11. Texas A&M
12. Cal State Fullerton
13. Yale
14. Marquette
15. Tennessee
16. Duke
17. Arizona
18. Pepperdine
19. West Virginia
20. Illinois
T21. Nebraska
T21. Colorado
23. USC
24. Florida
25. UConn

2006
1. North Carolina
2. Notre Dame
3. UCLA
4. Florida State
5. Texas A&M
6. Portland
7. Penn State
8. Texas
9. Santa Clara
10. Florida
11. Boston College
12. Colorado
13. Rutgers
t14. Clemson
t14. Illinois
16. Stanford
17. Oklahoma State
18. Virginia
t19. Cal
t19. Wake Forest
21. UConn
22. West Virginia
23. Utah
24. Louisville
25. Tennessee

2007
1. USC
2. Florida State
3. UCLA
4. Notre Dame
5. Portland
6. North Carolina
7. West Virginia
8. Virginia
9. UConn
10. Stanford
11. Texas
12. Penn State
13. Texas A&M
14. Tennessee
15. Duke
16. Purdue
17. Florida
18. Georgia
19. California
20. Wake Forest
21. Indiana
22. Santa Clara
23. Oklahoma State
24. Boston College
25. Missouri

2008
1. North Carolina
2. Notre Dame
3. UCLA
4. Stanford
5. Portland
6. Florida State
7. Texas A&M
8. USC
9. Duke
10. Florida
11. Boston College
12. Virginia
13. Oklahoma State
14. West Virginia
15. Minnesota
16. San Diego
17. Missouri
18. Texas
19. James Madison
20. BYU
21. Rutgers
22. Colorado
23. Illinois
24. Wisc.-Milwaukee
25. Wake Forest

2009
1. North Carolina
2. Stanford
3. UCLA
4. Notre Dame
5. Portland
6. Florida State
7. Boston College
8. Wake Forest
9. South Carolina
10. Santa Clara
11. Maryland
12. Virginia Tech
13. Texas A&M
14. LSU
15. Florida
16. Rutgers
17. Central Florida
18. Washington State
19. Virginia
20. BYU
21. Oregon State
22. Penn State
23. Ohio State
24. USC
25. Dayton

2010
1. Notre Dame
2. Stanford
3. Boston College
4. Ohio State
5. Oklahoma State
6. North Carolina
7. Florida State
8. Portland
9. Virginia
10. Maryland
11. Marquette
12. Florida
13. West Virginia
14. UC Irvine
15. Washington
16. Texas A&M
17. Oregon State
18. Georgetown
19. Santa Clara
20. Duke
21. Minnesota
22. UCLA
23. UNC-Greensboro
24. South Carolina
25. Wake Forest

2011
1. Stanford
2. Duke
3. Florida State
4. Wake Forest
5. Oklahoma State
6. Virginia
7. UCLA
8. Penn State
9. Memphis
10. Pepperdine
11. Maryland
12. Central Florida
13. North Carolina
14. Long Beach State
15. Boston College
16. Marquette
17. Boston University
18. West Virginia
19. Illinois
20. Santa Clara
21. Texas A&M
22. Virginia Tech
23. Wisconsin-Milwaukee
24. Louisville
25. South Carolina

2012
1. North Carolina
2. Penn State
3. Stanford
4. Florida State
5. BYU
6. UCLA
7. San Diego State
8. Florida
9. Duke
10. Virginia
11. Baylor
12. Marquette
13. Notre Dame
14. Texas A&M
15. Wake Forest
16. Maryland
17. Georgetown
18. Santa Clara
19. Michigan
20. UCF
21. California
22. Denver
23. Ohio State
24. Portland
25. Texas Tech

2013
1. UCLA
2. Florida State
3. Virginia
4. Virginia Tech
5. North Carolina
6. Michigan
7. Santa Clara
8. Texas A&M
9. Stanford
10. Florida
11. Portland
12. West Virginia
13. Nebraska
14. Notre Dame
15. South Carolina
16. Marquette
17. Texas Tech
18. Duke
19. Boston College
20. Georgetown
21. Wake Forest
22. UCF
23. BYU
24. Denver
25. Illinois

2014
1. Florida State
2. Virginia
3. Stanford
4. Texas A&M
5. UCLA
6. Penn State
7. Florida
8. North Carolina
9. South Carolina
10. Pepperdine
11. Notre Dame
12. Virginia Tech
13. Wisconsin
14. Texas Tech
15. West Virginia
16. Central Florida
17. Kentucky
18. Washington
19. DePaul
20. California
21. Clemson
22. BYU
23. Kansas
24. Georgetown
25. Rutgers

2015
1. Penn State
2. Duke
3. Florida State
4. Rutgers
5. Virginia
6. Stanford
7. West Virginia
8. Florida
9. Texas A&M
10. Connecticut
11. USC
12. Auburn
13. Clemson
14. North Carolina
15. Notre Dame
16. Ole Miss
17. BYU
18. Virginia Tech
19. Arizona
20. Santa Clara
21. Texas Tech
22. Ohio State
23. Loyola Marymount
24. California
25. South Alabama

2016
1. USC
2. West Virginia
3. Georgetown
4. North Carolina
5. South Carolina
6. Stanford
7. Duke
8. Auburn
9. BYU
10. Florida
11. Virginia
12. Clemson
13. UCLA
14. Florida State
15. Minnesota
16. Utah
17. Santa Clara
18. Northwestern
19. Arkansas
20. UConn
21. Notre Dame
22. Pepperdine
23. Colorado
24. North Carolina State
25. Rutgers

NOTE: Poll was conducted by the Intercollegiate Soccer Coaches Association of America (ISCAA) until 1995. The National Soccer Coaches Association of America (NSCAA) assumed responsibility in 1996.

Marshall Field at Drake Stadium has served as the home for UCLA women's soccer since 2000.

Marshall Field at Drake Stadium

The UCLA women's soccer team enters its 18th year of play on Marshall Field at Drake Stadium. The venue has served as the home of the Bruins since 2000.

The stadium, which has served as the on-campus home of the Bruin men's and women's track and field teams since 1969, took on a new look in the spring of 1999 when it was transformed into a state-of-the-art soccer/track & field facility. The stadium provides seating for 11,700 spectators. The cost of the project was $1.5 million and was made possible by a lead gift from Frank Marshall and Kathleen Kennedy. Marshall is a longtime UCLA soccer fan and was a member of UCLA's first NCAA men's soccer team in 1967.

The grass infield, named Marshall Field, houses a regulation 75-yard by 120-yard soccer field. The UCLA men's and women's soccer teams use this field for competition and the adjacent North Athletic Field for practice. The Bruins previously played their games on the North Athletic Field, as well as on Spaulding Field and Murdock Stadium at El Camino College. UCLA's all-time record on Frank W. Marshall Field is 161-16-9.

Marshall Field at Drake Stadium hosted its first-ever regular season soccer game on Sunday, Sept. 17, 2000 when the UCLA men defeated the University of San Francisco, 3-0. The UCLA women first played on the field on Oct. 15, 2000, defeating Oregon, 8-0 in front of 1,742 fans in attendance.

UCLA soccer set a new attendance record on Nov. 6, 2015 when 6,253 fans filed into Drake Stadium for the crosstown showdown against USC.

Marshall Field has served as host of early-round NCAA Soccer Tournament games for the past 17 seasons.

Home Attendance Records

No.	Date	Opponent	Attendance
1.	11/6/15	USC	6,253
2.	10/28/12	Stanford	4,068
3.	11/4/11	USC	3,826
4.	10/14/01	ASU	3,466
5.	10/26/07	USC	3,345
6.	10/9/14	Stanford	3,222
7.	10/30/09	USC	3,210
8.	10/23/16	Washington St.	3,115
9.	11/22/08	USC	3,114
10.	11/3/13	Oregon	2,744
11.	11/7/99	USC	2,962
12.	10/29/06	Washington St.	2,815
13.	11/13/99	San Diego	2,665
14.	10/9/16	Stanford	2,629
15.	9/25/15	Oregon	2,582
16.	10/20/16	Washington	2,574
17.	8/29/14	North Carolina	2,514
18.	10/26/97	USC	2,373
19.	10/17/14	Arizona	2,355
20.	9/23/11	Washington	2,350

Win-Loss Records by Facility

Drake Stadium

2000	4-0-0
2001	8-1-0
2002	9-4-0
2003	10-0-0
2004	10-2-0
2005	11-1-1
2006	16-0-0
2007	14-0-0
2008	13-0-0
2009	12-0-0
2010	7-3-2
2011	8-0-1
2012	9-1-2
2013	11-0-1
2014	13-1-1
2015	6-3-1
2016	7-3-1
Overall	168-19-10

El Camino College

1996	1-0-0
1997	4-1-0
1998	3-0-0
Overall	8-1-0

North Athletic Field

1993	5-4-1
1994	5-3-1
1995	7-2-0
1996	2-0-1
1998	2-1-1
1999	2-0-1
2008	1-0-0
2010	1-0-0
2011	2-0-0
Overall	27-10-5

Spaulding Field

1996	3-1-0
1997	5-0-0
1998	2-1-0
1999	4-0-0
2000	4-0-0
2001	2-0-0
2003	1-0-1
Overall	21-2-1

All-Time Home Record
224-32-16

Lauren Holiday scored a goal in the 2015 Women's World Cup Final to help the U.S. capture its third title.

Sydney Leroux kisses the World Cup Trophy

Rosie White - New Zealand

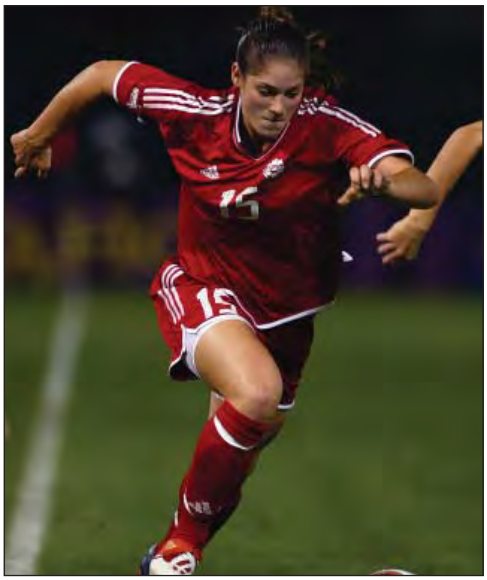

Kara Lang - Canada

Jessie Fleming - Canada

2017 Player Statuses

Below is a list of current and former Bruin players and their highest level of participation in 2017. Listings are U.S. Soccer unless otherwise indicated.

Name	Team
Abby Dahlkemper	Full Team
Jessie Fleming (Canada)	Full Team
Zoey Goralski	U-23s
Sarah Killion	Full Team
Sydney Leroux	Full Team
Hailie Mace	U-23s
Kaiya McCullough	U-19s
Sam Mewis	Full Team
Teagan Micah (Australia)	Full Team
Megan Oyster	Full Team
Mal Pugh	Full Team
Karina Rodriguez	U-20s
Ashley Sanchez	U-23s
Delanie Sheehan	U-19s
Taylor Smith	Full Team
Viviana Villacorta	U-20s
Rosie White (New Zealand)	Full Team

Full National Team Players

Name	Country
Danesha Adams	USA
Lauren Cheney	USA
Abby Dahlkemper	USA
Tina DiMartino	USA
Kennedy Faulknor	Canada
Jessie Fleming	Canada
Sarah Killion	USA
Kara Lang	Canada
Sydney Leroux	USA
Sam Mewis	USA
Teagan Micah	Australia
Mary-Frances Monroe	USA
Iris Mora	Mexico
Jill Oakes	USA
Megan Oyster	USA
Nandi Pryce	USA
Mal Pugh	USA
Stephanie Rigamat	USA
Ashley Sanchez	USA
Taylor Smith	USA
Chelsea Stewart	Canada
Rosie White	New Zealand

World Cup Players

Name	Country (Yr.)
Jessie Fleming	Canada (2015)
Lauren Holiday	USA (2011, 2015)
Sydney Leroux	USA (2015)
Chelsea Stewart	Canada (2011)
Rosie White	New Zealand (2011, 2015)
Kara Lang	Canada (2003, 2007)
Iris Mora	Mexico (1999, 2003)

Olympians

Name	Country (Yr.)
Lauren Cheney	USA (2008, 2012)
Jillian Ellis^	USA (2008, 2012, 2016)
Jessie Fleming	Canada (2016)
Kara Lang	Canada (2008)
Sydney Leroux	USA (2012)
Sam Mewis*	USA (2016)
Iris Mora	Mexico (2004)
Nandi Pryce*	USA (2000)
Chelsea Stewart	Canada (2012)
Rosie White	New Zealand (2012, 2016)

*^ Coach / * Alternate*

UCLA's Draft History

2000 (WUSA)

Name	Round	Overall Pick	Team
Skylar Little	4th	26th	Washington Freedom
Traci Arkenberg	7th	50th	San Diego Spirit
Tracey Milburn	9th	71st	Washington Freedom
Venus James	11th	88th	Bay Area CyberRays
Louise Lieberman	15th	119th	Washington Freedom

2001 (WUSA)

Name	Round	Overall Pick	Team
Karissa Hampton	1st	6th	San Diego Spirit

2002 (WUSA)

Name	Round	Overall Pick	Team
Mary-Frances Monroe	2nd	13th	Philadelphia Charge
Stephanie Rigamat	3rd	18th	Washington Freedom

2008 (WPS)

Name	Round	Overall Pick	Team
Jill Oakes	1st	2nd	FC Gold Pride
Danesha Adams	1st	6th	Chicago Red Stars

2009 (WPS)

Name	Round	Overall Pick	Team
Christina DiMartino	1st	3rd	FC Gold Pride
Valerie Henderson	3rd	33rd	Los Angeles Sol
McCall Zerboni	7th	47th	Los Angeles Sol

2010 (WPS)

Name	Round	Overall Pick	Team
Lauren Cheney	1st	2nd	Boston Breakers
Kristina Larsen	2nd	17th	St. Louis Athletica
Lauren Wilmoth	7th	59th	FC Gold Pride

2011 (WPS)

Name	Round	Overall Pick	Team
Kylie Wright	1st	7th	Atlanta Beat
Lauren Barnes	3rd	15th	Philadelphia Independence

2012 (WPS)

Name	Round	Overall Pick	Team
Sydney Leroux	1st	1st	Atlanta Beat

2013 (NWSL)

Name	Round	Overall Pick	Team
Zakiya Bywaters	1st	1st	Chicago Red Stars

2014 (NWSL)

Name	Round	Overall Pick	Team
Jenna Richmond	2nd	16th	Kansas City FC

2014 (NWSL)

Name	Round	Overall Pick	Team
Sarah Killion	1st	2nd	Sky Blue FC
Abby Dahlkemper	1st	3rd	Western NY Flash
Sam Mewis	1st	4th	Western NY Flash
Megan Oyster	2nd	13th	Washington Spirit
Katelyn Rowland	2nd	17th	Kansas City FC
Caprice Dydasco	3rd	19th	Washington Spirit

2016 (NWSL)

Name	Round	Overall Pick	Team
Darian Jenkins	1st	7th	North Carolina Courage
Lauren Kaskie	4th	39th	Chicago Red Stars

Bruins in the NWSL in 2016

Name	Team
Lauren Barnes	Seattle Reign FC
Abby Dahlkemper	North Carolina Courage
Caprice Dydasco	Washington Spirit
Darian Jenkins	North Carolina Courage
Lauren Kaskie	Chicago Red Stars
Sarah Killion	Sky Blue FC
Sydney Leroux	FC Kansas City
Sam Mewis	North Carolina Courage
Megan Oyster	Boston Breakers
Katelyn Rowland	North Carolina Courage
Taylor Smith	North Carolina Courage
Rosie White	Boston Breakers
McCall Zerboni	North Carolina Courage

Sarah Killion was the No. 2 overall pick in the 2015 NWSL draft

Zakiya Bywaters was selected No. 1 overall by the Chicago Red Star in the inaugural NWSL Draft in 2013.

2016 NWSL Champions Taylor Smith, Abby Dahlkemper, Sam Mewis and Katelyn Rowland

Dan Guerrero

Director of Athletics
16th Year
UCLA '74

Fifteen years and 27 NCAA Championships later, Dan Guerrero's mantra of 'image and substance' has clearly been established at a level that few others in his profession can approach. At the department's helm when UCLA Athletics became the first to 100 NCAA team championships, the Bruins' current total of 113 NCAA titles ranks tied for first in the nation. While UCLA teams have indeed won 27 NCAA championships since his appointment, another national leader, they have also finished second 27 times and have enjoyed an additional 63 Top Five finishes.

In fact, more than 80% of UCLA teams have qualified for NCAA post-season competition since 2002. The program has also won 65 conference championships in 15 different sports, produced over 650 All-Americans and featured eight Honda Award winners, including the 2003-04 Collegiate Woman Athlete of the Year. In his 15 years at UCLA, the Bruins have finished second four times and third four times in the race for the Learfield Sports Directors' Cup.

Guerrero was the first athletic director at the NCAA Division I level (FBS, FCS and NCAA Division I-AAA) to earn three NACDA Under Armour Athletic Director of the Year awards (2013-14 and 2006-07 at UCLA, 2001-02 at UC Irvine). In 2017, he was honored by the National Football Foundation with the John L. Toner Award, becoming the first-ever sitting athletics director from the West Coast to receive the honor. He was also selected as a finalist for the Athletic Director of the Year at the 2017 Sports Business Awards.

UCLA's academic success under Guerrero is equally noteworthy. Over nearly 15 years and 45 quarters, student-athletes have earned nearly 10,000 spots on the Director's Honor Roll, including a record 341 during the 2017 fall quarter. UCLA's Graduation Success Rate (GSR) and Academic Progress Rates (APR) continue to remain high nation-wide. The UCLA student-athlete GSR is currently at 86%, and every Bruin team maintained multi-year APR rates of 950 or above, including six who achieved perfect scores of 1000.

Nationally, Guerrero has extensive experience in committee work at both the NCAA and conference level. Currently, he serves on the NCAA Division I Council, the NCAA Council Coordination Committee, and is Chair of the Division I Men's Basketball Oversight Committee. He also is a member of the Board of Directors of the NABC, National Consortium for Academic and Sports, and the United States International Sports Federation.

Resource development has been a core tenet of Guerrero's tenure. Guerrero has secured major long-term apparel and rights-holder contracts with Under Armour and WME-IMG that, at the time of their signing, were the largest collegiate deals nationally in their respective areas.

Guerrero came to UCLA from UC Irvine, where he had served as UCI's fifth permanent Director of Athletics for 10 years (1992-2002), helping to elevate that program to unprecedented success. Prior to arriving at UCI, Guerrero worked at Cal State Dominguez Hills, where he led that program to national prominence while serving as Athletic Director for five years (1988-92).

A proud alumnus of UCLA, Guerrero received his Bachelor's degree from the University in 1974 and played second base for the Bruins for four years. Known as "Warrior" during his playing career, he was inducted into the UCLA Baseball Hall of Fame in 1996. The Bruin Athletic Director earned a Master's degree in Public Administration in 1982 from Cal State Dominguez Hills and was named to the Pi Alpha Alpha Honor Society for Public Affairs and Public Policy that same year.

Guerrero was raised in Wilmington, CA. He is married to the former Anne Marie Aniello, and they have two grown daughters.

Dr. Christina Rivera

Sr. Asso. Athletic Director/SWA
11th Year
UC Irvine '96

Dr. Christina Rivera serves as the Senior Associate Athletic Director/ Senior Woman Administrator (SWA) at UCLA, having joined the staff in September 2007.

In her role, Dr. Rivera directly supervises several sports, administrative areas and leads department initiatives, especially in the areas of Title IX and gender equity, women in sport, governance and legislation, and performance evaluation and program assessment. As a member of the senior management team reporting directly to the Director of Athletics, she serves in a leadership role for coaches and staff and works towards establishing department goals as well as developing and implementing department policy.

In addition to these responsibilities, Dr. Rivera collaborates with University officials to provide guidance and direction to coaches and staff in order to enhance the growth and development of student-athletes both on and off the field. In the face of changing NCAA legislation, she also works to develop strategic initiatives and programs that benefit the department, teams, coaches, staff and student-athletes and ensures that they are executed in a consistent, efficient and professional manner throughout the support services areas.

Prior to serving as the Senior Associate Athletic Director/SWA, Dr. Rivera was the Associate Athletic Director responsible for the academic and student support services provided to Bruin student-athletes. This included academic counseling, academic mentoring, peer learning, student services and student-athlete development programming. She also had direct oversight of the academic eligibility certification process as well as the requirements associated with the NCAA Academic Progress Rate (APR) and NCAA Graduation Success Rate (GSR).

Dr. Rivera joined the Bruins after spending four years as the Associate Director and Eligibility Coordinator for the Student-Athlete Academic Services Office at USC, where she also served as the Academic Counselor to the football, men's basketball, women's soccer and women's volleyball teams. Prior to her stint at USC, Dr. Rivera was an Athletic Academic Counselor for the Student-Athlete Support Services Office at Ohio State University. During her time in Columbus, she was also a lecturer for the School of Physical Activity and Educational Services, as well as for the Athletics Department.

Dr. Rivera is on the Board of Directors for the Collegiate Women Sports Awards, which honors the nation's top NCAA women student-athletes recognizing superior athletic skills, leadership, academic excellence and eagerness to participate in community service. Dr. Rivera is an active member of the National Association of Academic and Student-Athlete Development Professionals (N4A) and is a member of Women Leaders in College Sports. In June 2007, she received the N4A Professional Promise Award presented to a member who has dedicated their energy to the Association and its members. She has also presented at several conferences in regards to factors related to academic achievement and student-athlete retention, as well as the use of technology for reporting and increasing academic accountability in athletics.

Dr. Rivera earned her Doctor of Philosophy degree in Higher Education Administration at Ohio State University in August 2004 where her dissertation focused on the identification of key factors student-athletes perceived to be important to the college student-athlete retention process. She also earned her Master's degree in Educational Policy from the University of Pennsylvania and her Bachelor's degree in Social Ecology at UC Irvine, where she was a varsity soccer student-athlete.

A native of Southern California, Dr. Rivera currently resides in Marina Del Rey with her spouse and son.

Dr. Gene Block

Chancellor
11th Year
Stanford '77

Dr. Gene Block became chancellor of UCLA in summer 2007, taking the helm of a world-class institution comprising 37,000 students and 27,000 faculty and staff, with an annual budget of $3.6 billion. As chief executive officer, he oversees all aspects of the university's three-part mission of education, research and service.

Previously, Dr. Block served as vice president and provost of the University of Virginia, where he also held the Alumni Council Thomas Jefferson Professorship in Biology. With academic expertise in biological clocks, he conducts research on the neurobiology of circadian rhythms in higher organisms, leading a research lab funded by the National Institutes of Health (NIH). From 1991 to 2002, he directed the National Science Foundation's Science and Technology Center for Biological Timing. In 1997, he was named a fellow of the American Association for the Advancement of Science. He has invented a number of devices and holds a patent for a non-contact respiratory monitor for the prevention of Sudden Infant Death Syndrome.

Dr. Block joined the faculty of the University of Virginia in 1978 as an assistant professor of biology. He served as vice provost for research from 1993 to 1998 and then as vice president for research and public service until his appointment as vice president and provost in 2001. He also headed an NIH graduate training program aimed at increasing the number of scientists from underrepresented groups. In 1998, he received the Commonwealth of Virginia's Outstanding Public Service Award for his work with Virginia's business community.

A native of Monticello, NY, Dr. Block holds a bachelor's degree in psychology from Stanford University and a master's and Ph.D.in psychology from the University of Oregon. He also completed a postdoctoral fellowship at Stanford, working with the late Colin Pittendrigh, "the father of biological timing" and distinguished biologist and former Stanford President, Donald Kennedy. Dr. Block and his wife, Carol, have two adult children.

Built on a firm foundation of academic excellence and superior athletic performance, the Pac-12 Conference renewed its undisputed claim as the Conference of Champions® in 2016-17, becoming the first conference to win 500 NCAA Championships. Beyond the court's and fields, the Pac-12's accomplishments extend into the classrooms across 12 campuses, and outside its traditional geographic footprint into new corners around the world.

En route to becoming the first conference to win 500 NCAA Championships, the Pac-12 led the nation in 2016-17 with 13 NCAA crowns. This haul adds to the an incredible 158 NCAA team titles since 1999-2000 and 300 since 1981-82, the start of women's sports sponsorship, an average of over nine per year. Even more impressive has been the breadth of the Pac-12's success with championships coming in 29 different men's and women's sports. The Pac-12 has led or tied the nation in NCAA Championships in 51 of the last 57 years, the only exceptions being in 1980-81, 1988-89, 1990-91 and 1995-96 when the Conference finished second, and only twice finished third in 1998-99 and 2004-05.

For the 12th-consecutive year, the Pac-12 had the most or tied for the most NCAA titles of any conference in the country, winning at least six every year since 2000-01. No other conference has won double-digit NCAA crowns in a single year, the Pac-12 doing so nine times, including a record 14 in 1996-97.

Spanning over a century of outstanding athletics achievements, The Pac-12 has claimed 501 NCAA Championships (297 men's, 174 women's, 30 combined), nearly 200 more than the next league. It was also the first to win 400 championships then surpassed 450 when Colorado and Utah joined the league in 2010-11.

Pac-12 members have won 297 NCAA team championships on the men's side, 74 more than the next-closest conference. Men's NCAA crowns have come at a phenomenal rate for the Pac-12 - 16 basketball titles by six schools, 54 tennis titles, 47 outdoor track & field crowns, and 28 baseball titles. Pac-12 members have won 25 of 47 NCAA titles in volleyball, 43 of 48 in water polo, 30 in skiing, and 24 in swimming & diving national championships.

Individually, the Conference has produced an impressive number of NCAA individual champions. Over 2,000 (2,290) individual crowns have been won by Pac-12 student-athletes over the years with 1,359 by male student-athletes. Student-athletes have also captured 185 individual titles at combined championships (ie., skiing and fencing).

On the women's side, the story is much the same. Since the NCAA began conducting women's championships 36 years ago, Pac-12 members have claimed at least four national titles in a single season on 26 occasions, including a current streak of 17-consecutive years, dating back to 2000. Overall, the Pac-12 has captured 174 NCAA women's titles, easily outdistancing the SEC, which is second with 100. Pac-12 members have dominated a number of sports, winning 23 softball titles, 23 tennis crowns, 15 volleyball titles, 18 of the last 28 trophies in golf, and 15 in swimming & diving.

Pac-12 women student-athletes shine nationally on an individual basis, as well, having captured an unmatched 743 NCAA individual crowns, an average of over 20 championships per season, including 30 in 2016-17.

The Pac-12's excellence is further proven in the annual Division I Learfield Sports Directors' Cup competition, the prestigious award that honors the best overall collegiate athletics programs in the country. STANFORD won an unprecedented 23rd-consecutive Directors' Cup in 2016-17 to lead the Conference. Five Pac-12 member institutions ranked among the top-15 Division I programs, and a remarkable six institutions were in the top 20: No. 1 STANFORD, No. 3 USC, No. 8 OREGON, No. 9 UCLA, No. 12 CALIFORNIA and No. 20 WASHINGTON. At least five member institutions have been ranked in the top 20 in all but one year of the Director's Cup program, with seven appearing in the top 20 on five different occasions (1998, 2001, 2003, 2005 and 2006).

2016-17 REVIEW

The Conference's 13 NCAA titles came in the form of a record 10 women's crowns, two men's and one combined (skiing - UTAH). Seven members claimed at least one NCAA title and, of the six institutions in the country to have won multiples titles, three were from the Pac-12.

STANFORD was one of just two schools in the nation to claim four championships. The Cardinal extended its streak of winning an NCAA title to 41 years, holding up the national championship trophy in men's soccer, women's swimming and diving, women's water polo, and women's volleyball. The OREGON women made history completing the first-ever "Triple Crown," winning women's national titles in cross country and both indoor and outdoor track and field. USC also took home a pair of championships winning women's soccer and its second-straight beach volleyball title.

ARIZONA STATE won a record eighth NCAA women's golf title, CALIFORNIA won its 14th men's water polo national championship, defeating the Trojans in overtime, while UTAH won its first skiing crown since 2003, and WASHINGTON also made history en route to claiming its fourth NCAA title in women's rowing, the first program in the 21-year history of the NCAA Rowing Championship to sweep all three grand finals.

In addition to the 13 national championships, the Pac-12 also had runners-up in nine NCAA Championship events: men's cross country (STANFORD), men's water polo (USC), skiing (COLORADO), men's swimming and diving (CALIFORNIA), women's swimming and diving (CALIFORNIA), men's golf (OREGON), rowing (CALIFORNIA), women's tennis (STANFORD) and women's water polo (UCLA). Overall, the Conference had 38 teams finish in the top four at 24 NCAA Championship events, including at least three teams in the top four in women's golf, and men's and women's water polo.

Participation in the postseason was a common occurrence for the Pac-12 in 2016-17. Of the 23 sports sponsored by the Conference, 21 witnessed at least half its teams participating in NCAA or other postseason action. The men sent 64 of a possible 100 teams into the postseason (64.0 percent), while the women sent 88 of a possible 126 teams (69.8 percent).

PAC-12 CONFERENCE HISTORY

The roots of the Pac-12 Conference date back more than 100 years, to December 2, 1915, when the Pacific Coast Conference (PCC) was founded at a meeting at the Imperial Hotel in Portland, Ore. The original membership consisted of four schools - the University of California at Berkeley, the University of Washington, the University of Oregon, and Oregon Agricultural College (now Oregon State University). All four are still charter members of the Conference.

The University of Colorado accepted its invitation to join the Pac-12 on June 11, 2010, and on June 17, 2010, the University of Utah agreed to join the Conference. The Buffaloes and Utes officially became the 11th and 12th members of the Conference on July 1, 2011, the first additions to the league since 1978.

It was during the 2010-11 academic year that Scott helped deliver monumental changes that transformed the Conference into a modern 12-team league. In addition to expanding to 12 teams, member institutions agreed to equal revenue sharing for the first time in the Conference's history, created two football divisions - the North and the South, and established a Football Championship Game for the first time. He also secured landmark media rights deals with ESPN and FOX that dramatically increased national exposure and revenue for each school, in addition to establishing Pac-12 Networks which guaranteed enhanced exposure across all sports.

Currently, the Pac-12 sponsors 11 men's sports and 13 women's sports, with women's lacrosse a new addition for the 2017-18 academic year and beach volleyball having been added in 2015-16. Additionally, the Conference is a member of the Mountain Pacific Sports Federation (MPSF) in four other men's sports and two women's sports.

The Pac-12 Conference offices are located in the heart of San Francisco in the SOMA district.

2014 Pac-12 Champions